

Survey for HARRY ELMORE

Located in the NW 1/4, Sec. 22, T. 36 S., R. 3 W., W. M.,
Jackson County, Oregon

August 10, 1981

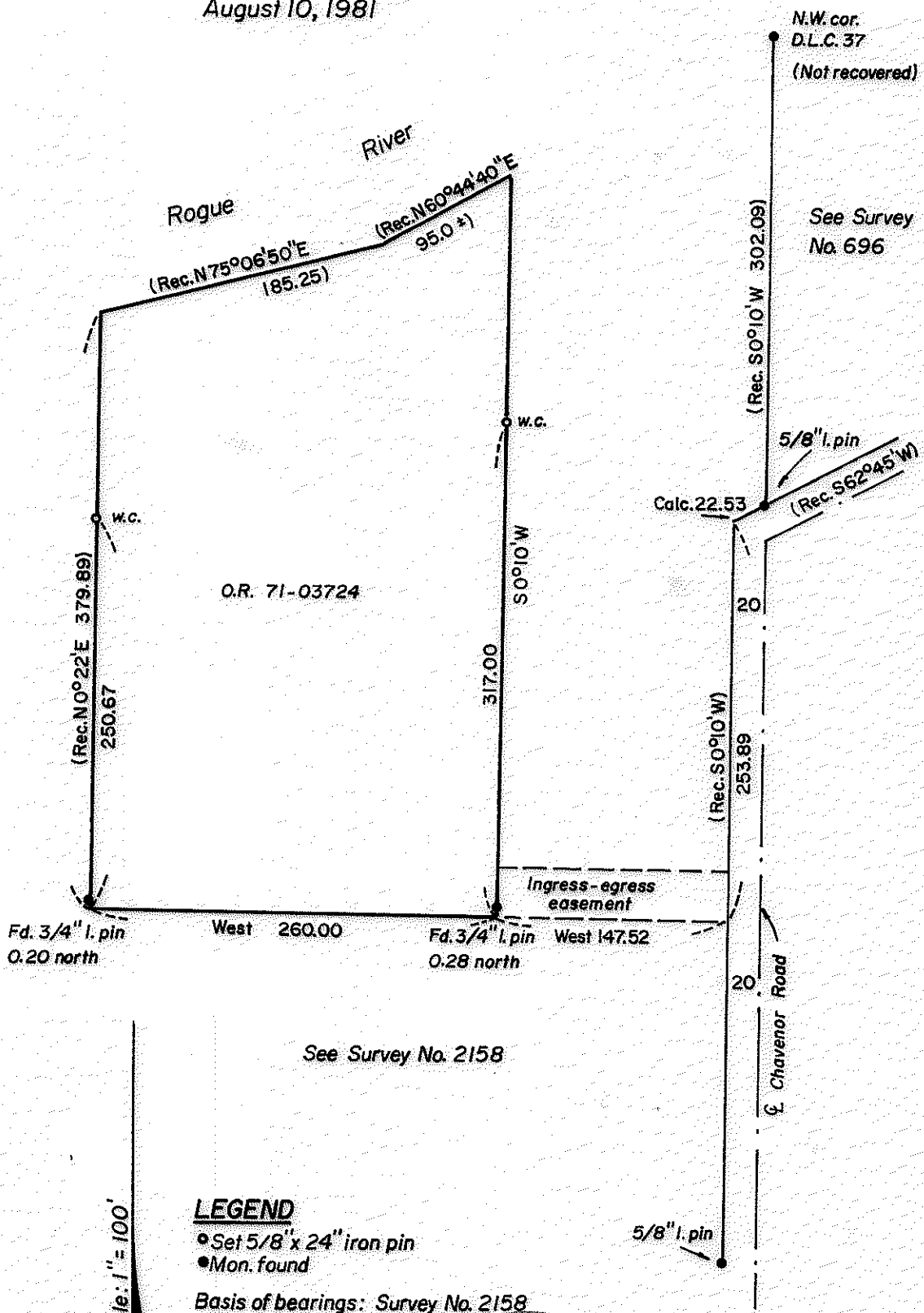

LEGEND

- Set 5/8" x 24" iron pin
- Mon. found

Basis of bearings: Survey No. 2158

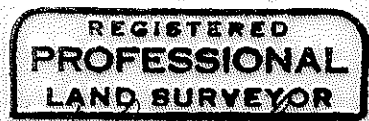
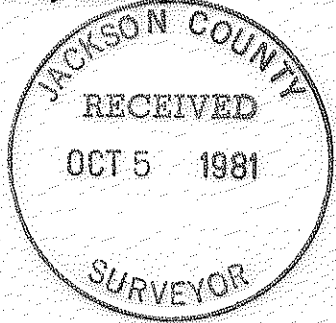

Verlyn Thomas
 OREGON
 MAY 13, 1960
 VERLYN B. THOMAS
 505

Survey by Verlyn Thomas, Professional Land Surveyor, Medford, Oregon

(TH 300) 36 3W 22 B

SURVEY NO. 9019

SURVEY NARRATIVE TO COMPLY WITH O.R.S 209.250

SURVEY FOR: Harry Elmore
259 "A" Barnett Road
Medford, Oregon

PURPOSE: To survey and monument an existing parcel according to legal
discription furnished by client.

PROCEDURE: The subject parcel lies within a larger parcel surveyed and
monumented by Recorded Survey No. 2158, however, several of
the monuments established by that survey have been destroyed,
either by the flood of 1965, or the activities of man.

Therefore, the location of the parcel was surveyed from
monuments either set or referred to by Survey Nos. 696, 2158,
2071, and 2074.

3/4" iron pins set in concrete were found near the southwest
and southeast corners of the subject property, as indicated on
the accompanying plat. The origin of these monuments is
unknown at this time.

Witness corners for sideline control were established as
indicated.

