

Survey for PAUL BUCKNER

Located in the S.E. 1/4 Sec. 11, T. 38S., R. 2W., W. M.,
Jackson County, Ore.

July 29, 1981

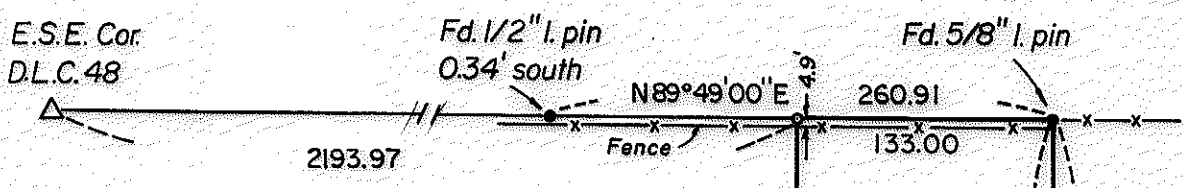

LEGEND

- Set 5/8" x 24" iron pin
- Found mon. of record

BASIS OF BEARINGS

Recorded Survey No. 3551

North 594.00

Tract "A" O.R. 78-09876

620.00

S0°01'50"E (Rec. 1340.67)

See Survey No. 3551

Wit. cor.

Wit. cor.

Fd. 5/8" I. pin



Verlyn Thomas

OREGON
No. 12345
Exp. 12/31/82

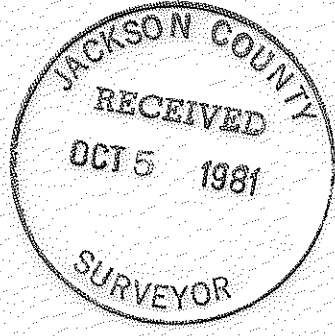

SURVEY NO. 9018

SURVEY NARRATIVE TO COMPLY WITH O.R.S. 209.250

SURVEY FOR: Mr. Paul Buckner
2380 Neville Lane
Medford, Oregon

PURPOSE: To survey and monument a parcel as described in Instrument No. 78-09876.

PROCEDURE: The location for the easterly and northerly boundaries of the parcel had previously been established by this office in performing Survey No. 3551. The westerly boundary was established according to legal description.

The southerly boundary of the parcel is described as the northerly line of the Talent Irrigation District Lateral. However, the apparent physical location of the Canal, (now buried in a conduit), does not conform with the descriptive location.

Witness corners were therefore set on the parcel side lines, north of the apparent location of said buried conduit. This procedure has been explained to the client.

At the time of surveying Survey No. 3551, the E.S.E. Corner of D.L.C. 48 was a stone, 6" x 9" x 17", buried 15".

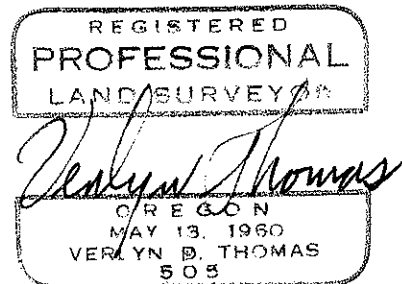
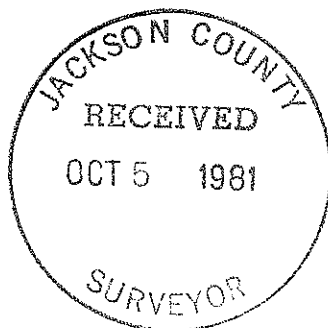

38-2W-11

(TL 3200) 38 2W 11