

MINOR LAND PARTITION FOR: KIMOTHY J. HURLEY, ET UX
LOCATED IN THE WEST-HALF OF
SECTION 19, T.36S., R.1E., W.M.
JACKSON COUNTY, OREGON
SEPTEMBER 3, 1981



BASIS OF BEARINGS:
FILED SURVEY NO 1889

- FOUND 5/8" IRON PIN.
- SET 3/8" x 24" RE-BAR WITH PLASTIC CAP MARKED "KAISER R.L.S. 803."

SURVEYED BY: BOYDEN SURVEYORS
108 MISTLETOE ST.
MEDFORD, OREGON

Jerry D. Kauder

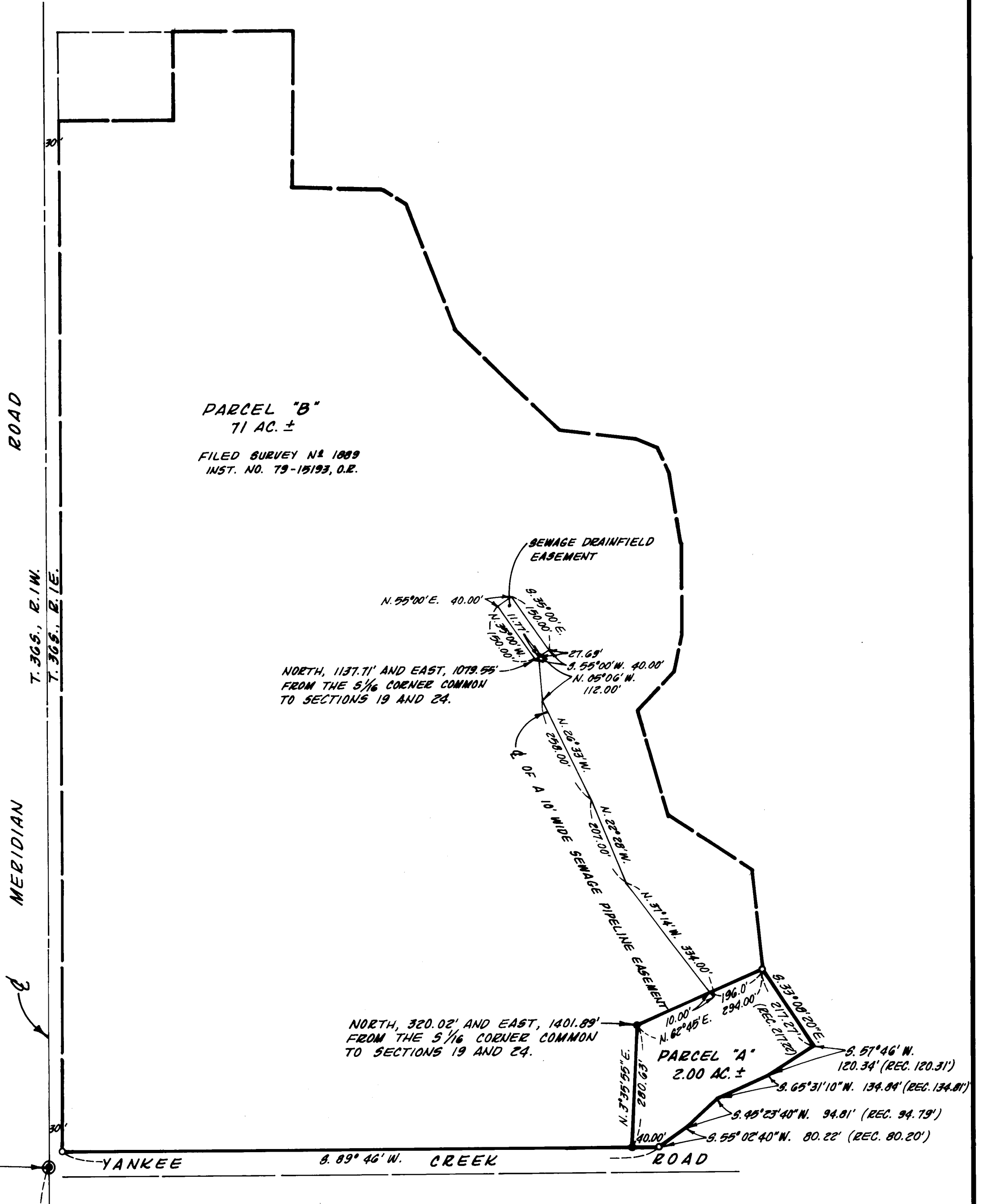

APPROVED BY THE JACKSON COUNTY PLANNING DEPARTMENT

BY *Robert Britzman* DATE 9/9/81

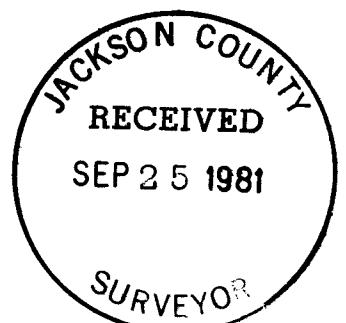

RECORDERS CERTIFICATE
FILED FOR RECORD THIS 25 DAY OF September
1981, AT 1:36 O'CLOCK P.M., IN VOLUME 71, PAGE
66 OF "MINOR LAND PARTITIONS" IN JACKSON
COUNTY, OREGON.

Joy A Rametes DEPUTY
Joy A Rametes COUNTY CLERK

I HEREBY CERTIFY THAT THIS IS A PHOTOCOPY OF THE ORIGINAL MAP.

Jerry D. Kauder
SURVEYOR

Survey No. 9004

SURVEY NARRATIVE TO COMPLY WITH O.R.S. 209.250

FOR: Kimothy J. Hurley, et ux
235 Aquarius Way
Cave Junction, Oregon 97523

BY: Boyden Surveyors
108 Mistletoe Street
Medford, Oregon

PURPOSE: To monument an approved "Minor Land Partition" located in Section 19, T36SR1E, W.M. This partition was approved by the Jackson County Department of Planning and Development under the "non-farm dwelling" ordinance (see File No. 81-2-NF).

Also to describe the non-farm dwelling parcel and sewage pipeline and drainfield easements.

PROCEDURE: Utilizing monuments set on Filed Survey No. 1889 for control, the desired non-farm dwelling parcel was monumented as shown on the annexed map.

The South boundary of Survey No. 1889 appears to be monumented along the fence as it existed then which may or may not be the right-of-way of Yankee Creek Road.

Basis of Bearings is Filed Survey No. 1889.

September 3, 1981

