

6668

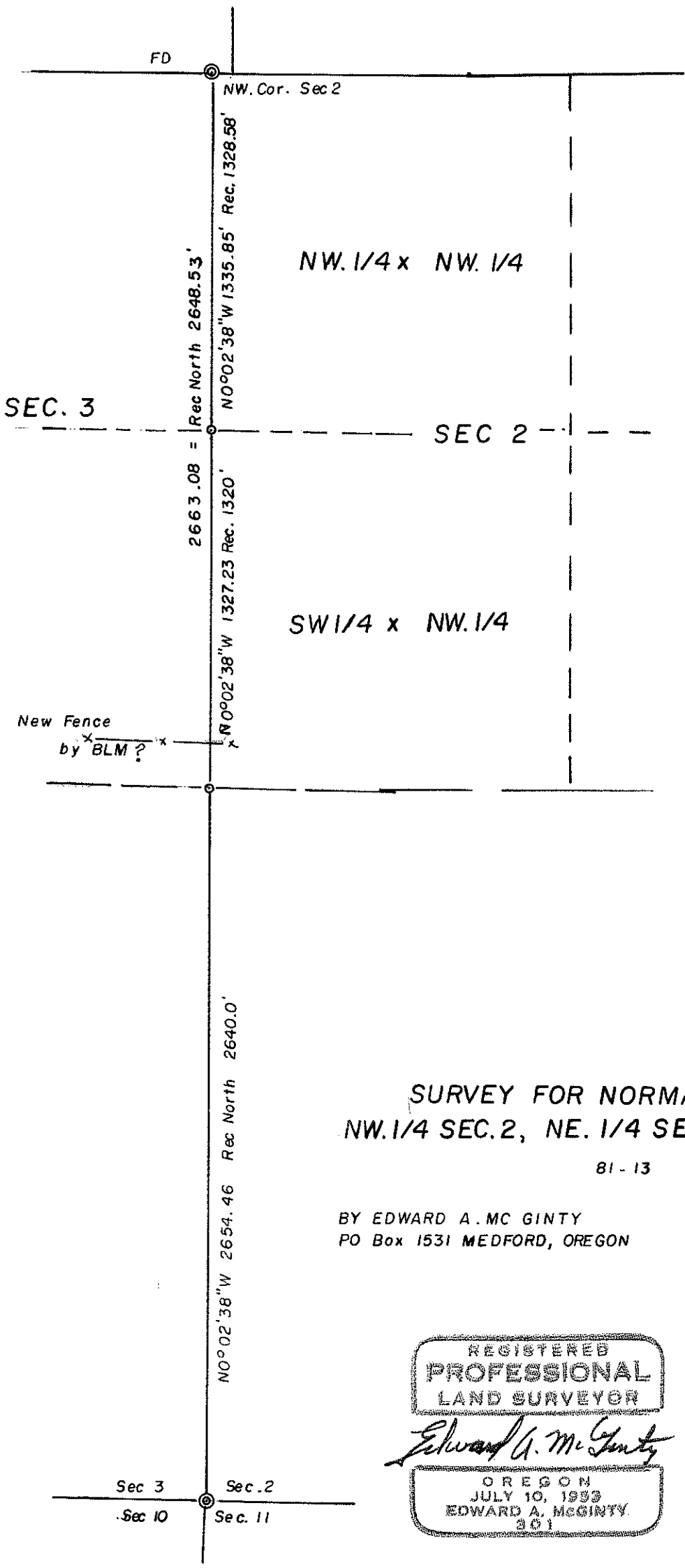

SURVEY FOR NORMAN BARRETT
NW. 1/4 SEC. 2, NE. 1/4 SEC. 3, T. 36S, R. 1E., WM.

81 - 13

BY EDWARD A. MC GINTY
 PO Box 1531 MEDFORD, OREGON

Aug, 1981
 ○ = 5/8" x 24" Iron Pin
 ⊙ = Co. Sur. Corner
 Scale 1" = 500'

REGISTERED
 PROFESSIONAL
 LAND SURVEYOR

Edward A. McGinty

OREGON
 JULY 10, 1953
 EDWARD A. MCGINTY
 301

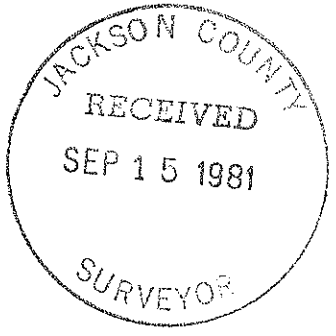

36 1E

6668

SURVEY NO. 8999

SURVEY NARRATIVE

Survey for: Mr. Norman Barrett
1402 Obenchain Rd.
Eagle Point, Or 97524

Survey by: Edward A. McGinty, RS
PO Box 1531
205 West 9th St.
Medford, Or 97501

Location: NE 1/4 of Sec. 3 and the NW 1/4 of Sec. 2
T36S, R1E

Basis of Bearing: Solar observation on a recent survey for the
University of Oregon.

Precedence of Survey:

Utilization of previous traverse of the Section line common to Sec's 2 and 3, established the 1/4 cor. between Section 2 and 3 according to the standard rules and regulations.

The north 1/2 mile was resurveyed and appears to be in close agreement to the previous survey.

The purpose of this survey was to determine if a newly constructed fence was on or near the East-West center of section 3. (According to client this fence was recently constructed by the BLM, and the BLM has refused to remove it from their property). This fence is approx. 175 ft. to far North.

At the 1/4 cor. between Sections 2 and 3

Set a 5/8 x 24 in. iron pin, 8 ins. high in a rock mound, from which

- A white oak, 12 ins. diam., bears N.40°28'E., 30.9 ft., scribed 1/4 S BT
- A white oak, 7 ins. diam., bears N.14°36'W., 86.2 ft., scribed 1/4 S BT
- An iron pin, 12 in. in diam., 12 ins. long, bears N.0°02'40"E., 222.00 ft.

