

S 35, T. 35 S., R. 1 E. 8996

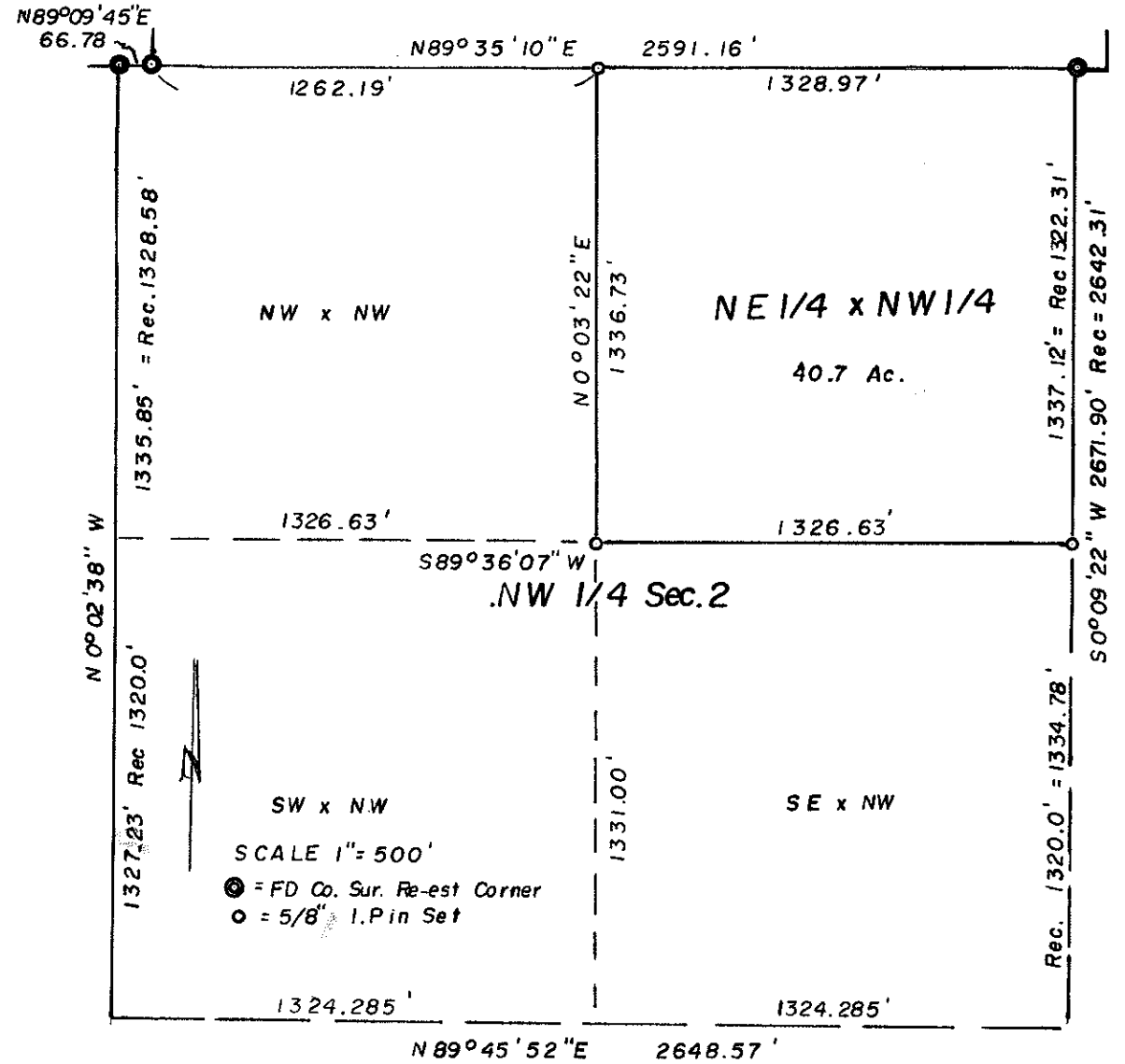
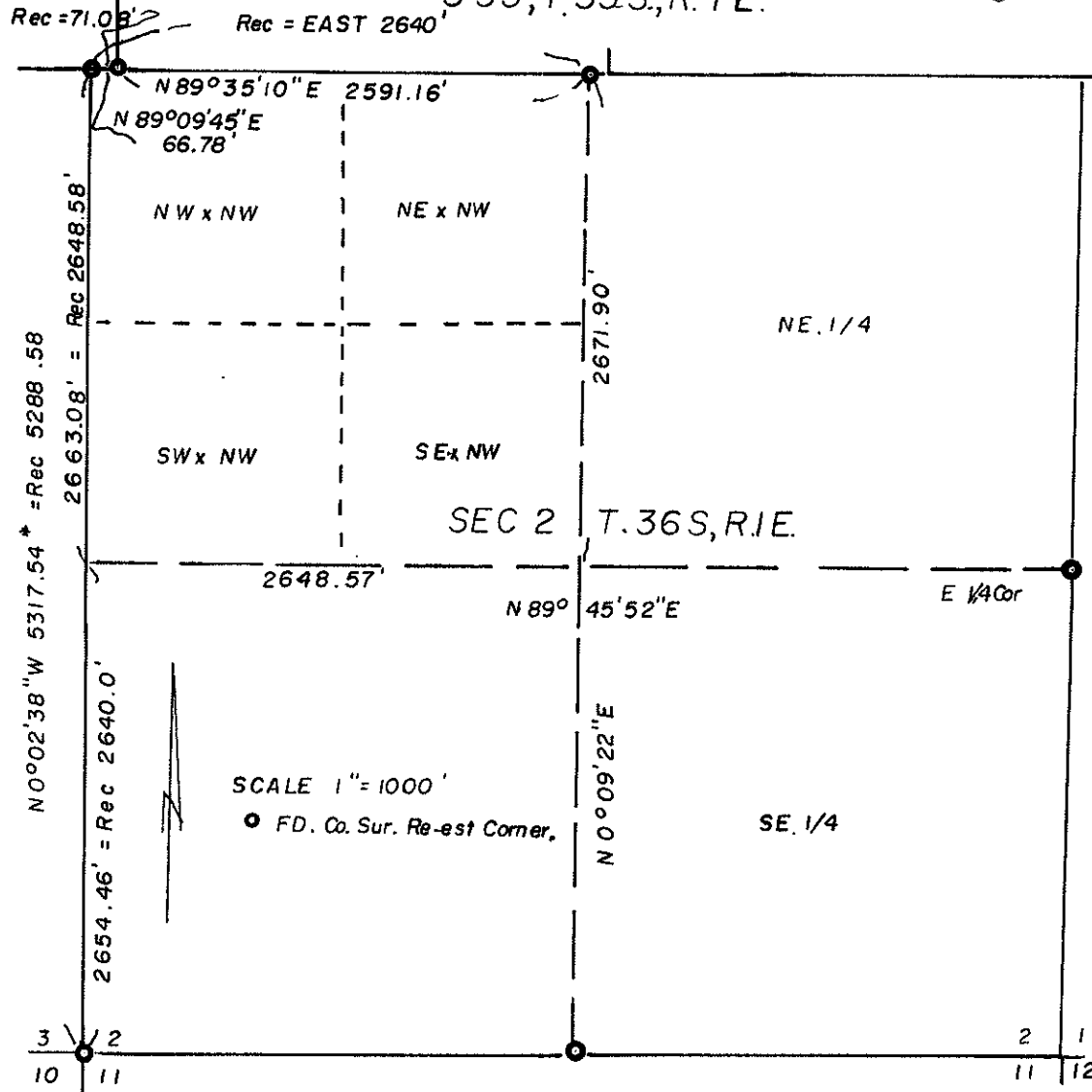

**SURVEY FOR UNIVERSITY OF OREGON
LOCATED: NW. 1/4, SEC. 2, T. 36 S., R. 1 E., WM.**

81-11

BY EDWARD A. MC GINTY
PO BOX 1531 MEDFORD, OREGON

Aug 1981
○ = 1. PIN SET 5/8" x 24"
BEARING = SOLAR OBSER.

REGISTERED
PROFESSIONAL
LAND SURVEYOR

Edward A. McGinty

OREGON
JULY 10, 1953
EDWARD A. MCGINTY
301

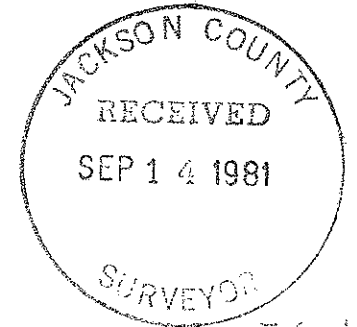

8996

36 1 E

Univ. of Oregon

South 1/4 Corner of Section 2, found a 1 in. pipe with brass cap, 7 ins. high in a rock mound, verified by county surveyor, BT's with a pocket compass.

East one quarter cor. of Sec. 2, found a 1 in. iron pipe with brass cap, 6 ins. high, approx. 2 ft. west of the north and south fence line. This verified by measuring to the existing bearing trees

Orig. BT, B.O. 12 ins. diam., SW 43.6 ft. to face
 CS BT W.O., 14 ins. in diam., SE. 25.0 ft. to center (scribe visible)
 CS BT B.O. 6 ins. diam., westerly 51.0 ft. to center

Monuments set being 5/8 x 24 in. iron pins, set approx. flush with the surface.

Corners found along the 8th standard parallel are treated as angle points and originally were set by the same surveyor at approx. the same time.

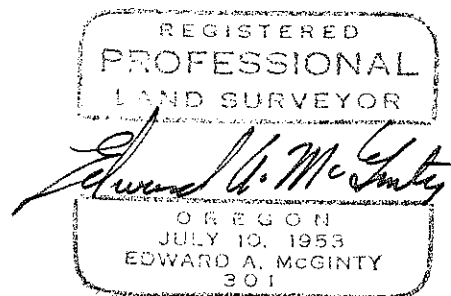
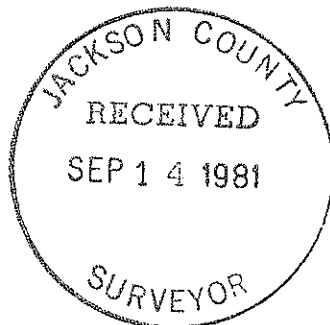

SURVEY NO. 8996

SURVEY NARRATIVE

Survey for: University of Oregon
Mr. McLaughlin, Director of Business Affairs
P.O. Box 3237
Eugene, Or 97403

Survey by: Edward A. McGinty, RS
P.O. Box 1531
205 W. Ninth St.
Medford, Or 97501

Basis of Bearing: Solar Observation at the NE 1/4 Cor. of Sec. 2

Location: in the NW 1/4 of Sec. 2, T36S, R1E, WM.

Precedence of Survey:

Ties to the existing corners were performed with EDM equipment on an open-ended or stub-line traverse. The probable accuracy exceed that of the Standard of Practice by BLM.

A search for the West 1/4 corner revealed no evidence, apparently the original position has been considered lost for many years, according to local residence. This position was prorated in harmony with the record measurement.

From traverse data computed the sub-division of the NW 1/4 of Section 2, then ran a closed traverse around the NE 1/4 of the NW 1/4.

The status of the existing fences are unknown and were apparently constructed for convenience and are not near the actual boundaries.

At the North 1/4 cor. found a 1 in. pipe with BC, re-established by the county surveyor. This was verified by checking bearings only to the following BT's.

W.O. now 14 ins. diam., bears N.20°33'W., record N.21 1/2°E, healed over blazes.

W.O. now 16 ins. diam., bears N.87°52'W., record N.88 1/4°W., healed over blazes.

At the SW Cor. of Sec. 35 found a 1 in. pipe with B.C., 6 ins. high, set in a rock mound, along the south edge of an old E-W road, this location was recently verified by the county surveyors office.

At the NW. cor. of Sec. 2 found a 1 in. pipe with B.C. 6 ins. high, in a rock mound. This location was recently verified by the county surveyors office.

West 1/4 cor. of Sec. 2 is a proportional position and no monuments were set.

SW Cor. of Sec. 2, found a 1 in. pipe with B.C. approx. 1.0 ft. North of a fence corner and near the SW. corner of an apple orchard. Apparently undisturbed from its location, it was verified to two bearing trees

B.O. 40 ins. diam., bears S.79°45'E., 256.5 ft. to center Rec. = S.79°E,
255.4 ft. to face

P. Pine, 20 ins. diam., bears S.89°28'E., 232.8 ft. to center, Rec =
S:88 3/4°E., 231.8 ft. to face

cont;d