

Plat of Boundary Line Adjustment Survey for ALBERT JOHNSON
Located in Lot 3 of Springbrook Subdivision in the NW 1/4, Sec. 17,
T.37S., R.1W., W.M., City of Medford, Jackson County, Oregon.

August 20, 1981

REGISTERED
PROFESSIONAL
LAND SURVEYOR

Verlyn Thomas

OREGON
MAY 13, 1960
VERLYN D. THOMAS
505



LEGEND

- o Set 5/8" x 24" iron pin
- Found mon. of record
- Original property line
- () = Record

BASIS OF BEARINGS

Survey No. 1428

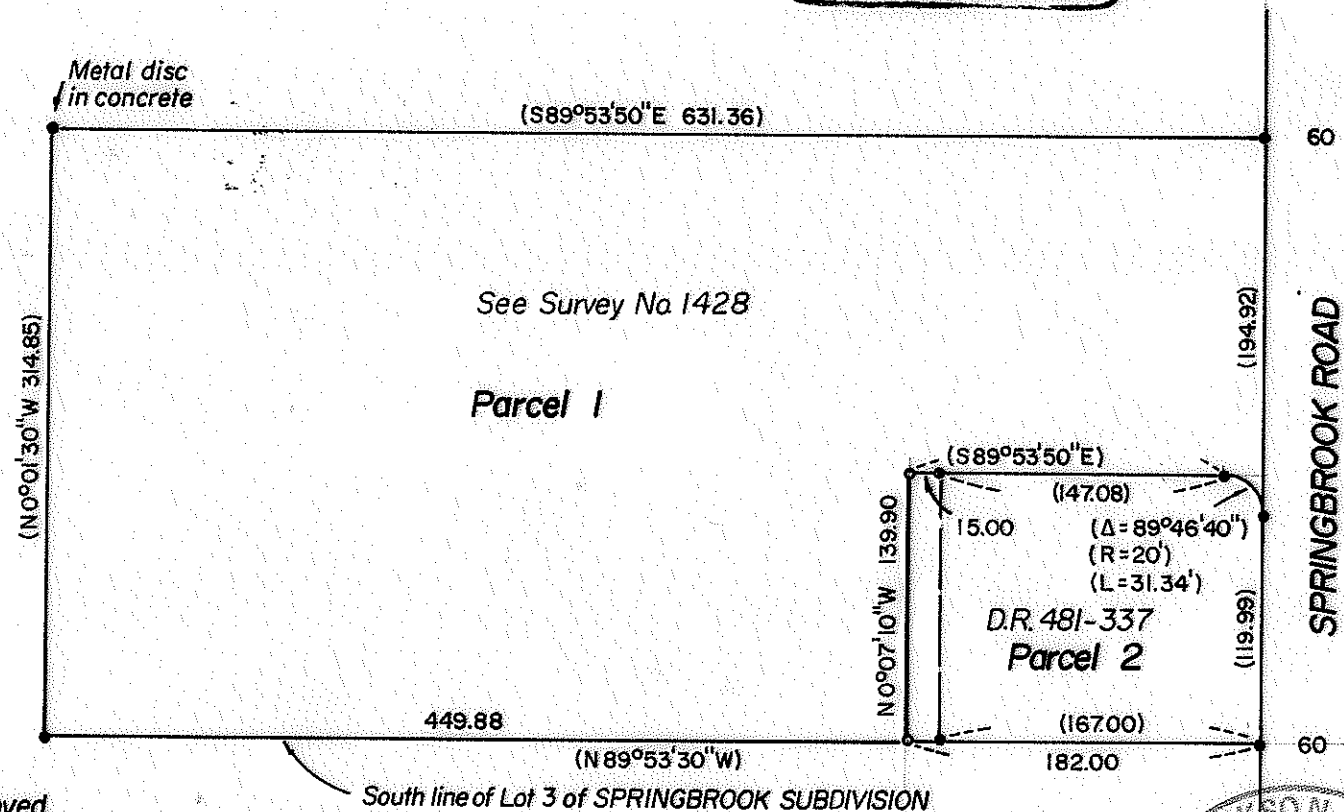

I certify that pursuant to authority granted in Ordinance No. 4041 the attached plat is hereby approved.

By: *James M Eisenhard* Date: *8/20/81*
City of Medford Planning Director

Survey by Verlyn Thomas, Professional Land Surveyor, Medford, Oregon.

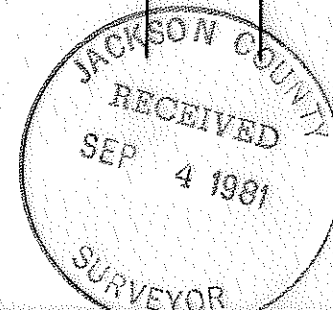

SURVEY NO. 8987

SURVEY NARRATIVE TO COMPLY WITH O.R.S. 209.250

SURVEY FOR: Albert Johnson
233 Shasta Ave.
Eagle Point, Oregon

PURPOSE: To survey and monument a Boundary Line Adjustment according
to approval granted by the City of Medford.

PROCEDURE: Recovered existing monuments, and monumented Adjustment line
as shown on the accompanying plat.



Verlyn D. Thomas
OREGON
MAY 13, 1960
VERLYN D. THOMAS
305

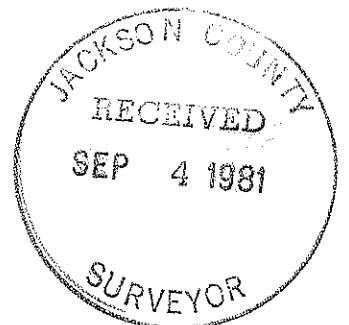

37 IW 178