

9868

Found 3/4" Iron Pipe
in Monument Case

REGISTERED
PROFESSIONAL
LAND SURVEYOR

Everett L. Swain

OREGON
JULY 9, 1968
EVERETT L. SWAIN
759

NORTH

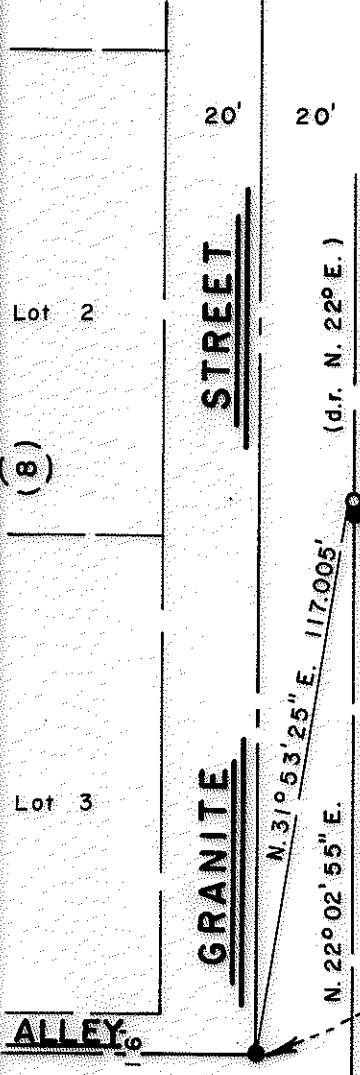

proposed
BOUNDARY LINE
AGREEMENT
Document No. 81-13535
o.r. j.c.o.

S. 67° 57' 05" E. 159.65'
2.38' 2.64'

R.S. No.
8789

Found Iron Pipe with Bronze Cap
Re: R.S. No. 4660

MAP OF SURVEY

located in
D.L.C. No. 40 in NW 1/4 of Sec. 9, Twp. 39S., R. 1 E.W.M.
Jackson County Oregon

for

RICHARD H. BAIZE

SWAIN SURVEYING, INC.

ASHLAND, OREGON

Scale: 1"=40'

August 11, 1981

Basis of Bearing:

N.O.A.A. True Bearing at West boundary line of Sec. 9

● Found 5/8 inch Iron Pin per Recorded Survey No. 8789
unless otherwise shown

○ Set 5/8 x 24 inch Iron Pin tagged RLS 759

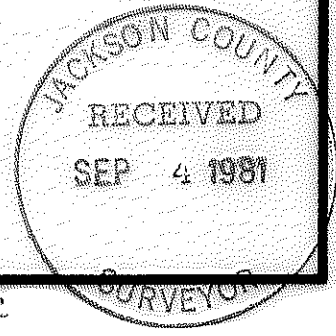

BLOCK

Lot 4

Lot 2

Lot 3

(8)

9868

39 1E 9 BC

SURVEY NO. 8986

SURVEY NARRATIVE TO COMPLY WITH PARAGRAPH 209.250
OREGON REVISED STATUTES

SURVEY FOR: Mr. & Mrs. Richard H. Baize
80 Granite Street
Ashland, Oregon 97520

LOCATION: Situated in Donation Land Claim No. 40 in the Northwest quarter
of Section 9, Township 39 South, Range 1 East of the Willamette
Base and Meridian, Jackson County, Oregon.

PURPOSE: To establish a line to be cleared through the utilization of a
Boundary Line Agreement, per clients request.

PORCEDURE: This survey is dependent upon previous survey control established
in the course of Recorded Survey No. 8789, the points set are
as shown on the accompanying map.

Basis of Bearing was derived from the National Oceanic and
Atmospheric Administration (formerly Coast & Geodetic Survey)
survey net, as established in 1968 and on file in the office
of the Jackson County Surveyor.

August 11, 1981

Swain Surveying, Inc.
27 1/2 N. Main Street
Ashland, Oregon 97520

