

R. S. No. 6920

NORTH

STREET

CLAY

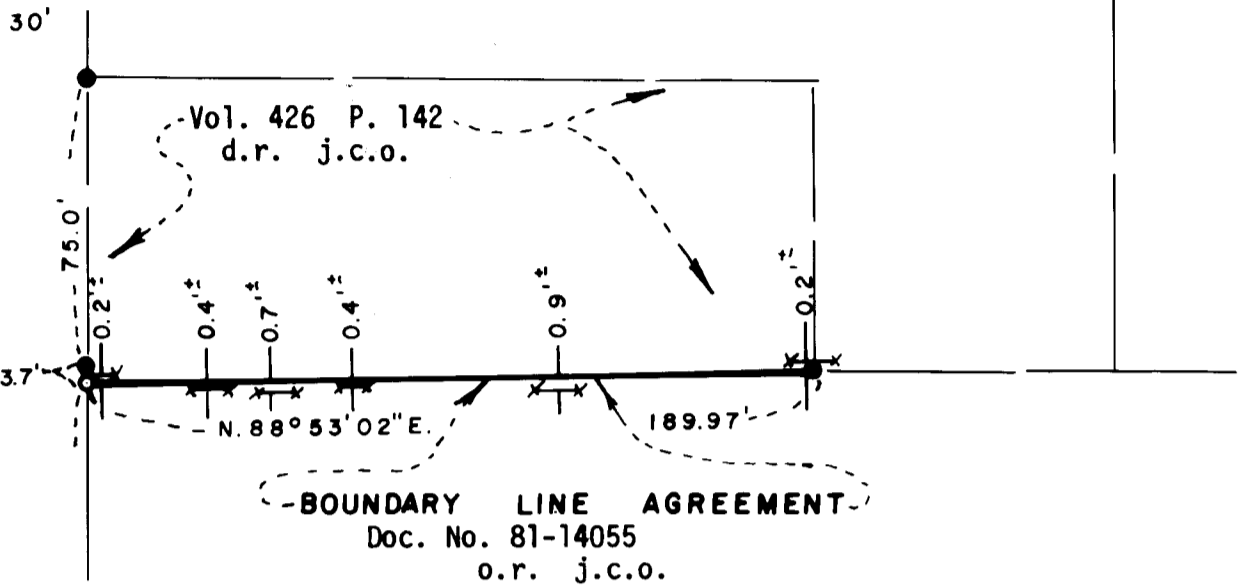

REGISTERED
PROFESSIONAL
LAND SURVEYOR

Everett L. Swain

OREGON
JULY 8, 1966
EVERETT L. SWAIN
759

1/4 SECTION CORNER
Fd. 1" Iron Pipe with
Bronze cap
Re: R.S. No. 4847

Fd. 5/8" Iron Pin
0.7' deep
Re: R.S. No. 5563

Fd. 1/2" Bronze Disk
per R.S. No. 6059

R. S. No. 5563

R. S. No. 6920

LEGEND

| | |
|-------------|-------------------------|
| Fd. | Found |
| Re: | Reference |
| R.S. | Recorded Survey |
| No. | Number |
| d.r. j.c.o. | Deed Records of Jackson |
| | County, Oregon |
| o.r. j.c.o. | Official Records of |
| | Jackson County, Oregon |
| Doc. | Document |
| Vol. | Volume |
| P. | Page |
| x—x | existing fence |

MAP OF SURVEY

located in
NW 1/4 of Sec. 14, Twp. 39S., R. 1 E.W.M.
Jackson County Oregon
for

JAMES R. KUFNER

SWAIN SURVEYING, INC.

ASHLAND, OREGON

Scale: 1"=50'

August 10, 1981

Basis of Bearing: N.O.A.A. True Bearing at N-S $\frac{1}{4}$ Sec. 14

- Found 5/8 inch Iron Pin tagged RLS 759 unless otherwise shown
- ⊙ Found monument as shown
- Set 5/8x24 inch Iron Pin tagged RLS 759



SURVEY NO. 8985

SURVEY NARRATIVE TO COMPLY WITH PARAGRAPH 209.250
OREGON REVISED STATUTES

SURVEY FOR: James R. Kufner
c/o Mr. Harry Skerry, Jr.
Attorney at Law
96 North Pioneer
Ashland, Oregon 97520

LOCATION: Situated in the Northwest quarter of Section 14, Township 39 South,
Range 1 East of the Willamette Base and Meridian, Jackson County,
Oregon.

PURPOSE: To establish a boundary line between Kufner and Harnden which would
closely approximate the fence line that exists but would be a
straight line between the point of beginning and the terminus of
said agreement line.

PROCEDURE: From survey control established while executing Recorded Surveys
No. 6920 and 8851, proceeded to establish a line, per clients
request, as shown on the accompanying map.

Basis of Bearing was derived from the National Oceanic and
Atmospheric Administration (formerly Coast & Geodetic Survey)
survey net, as established in 1968 and on file in the office
of the Jackson County Surveyor.

August 10, 1981

Swain Surveying, Inc.
27 1/2 N. Main Street
Ashland, Oregon 97520

