

Survey for Dr. Hugh Gardner

Located in the SW 1/4 of Sec. 24, T. 37S., R. 1W., W.M.,
Jackson County, Oregon.

August 19, 1981

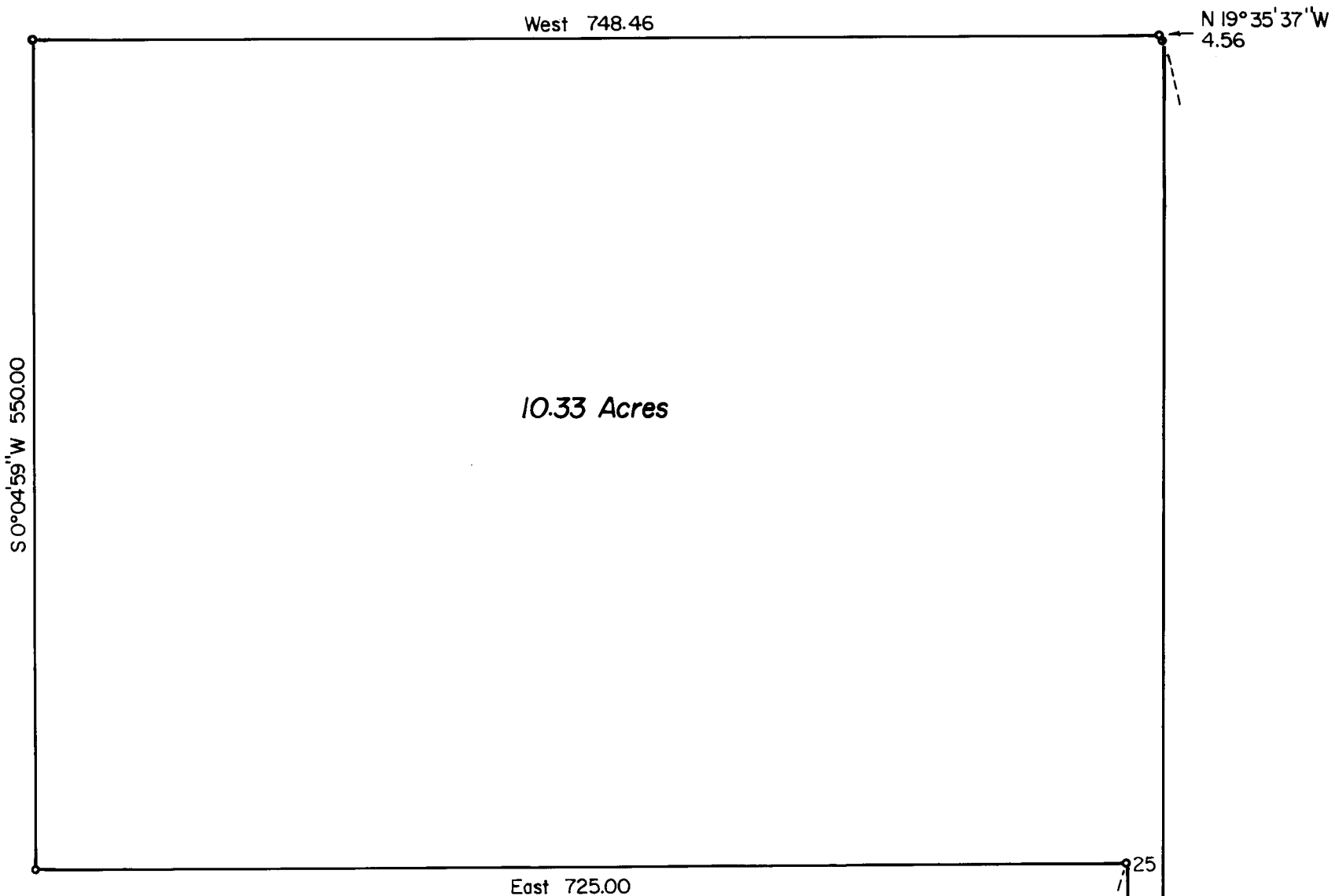

10.33 Acres

S 0°04'59" W 550.00

East 725.00

N 19°35'37" W
4.56

N 0°04'59" E 2036.61



LEGEND

o Set 5/8" x 24" iron pin

BASIS OF BEARINGS

Record Survey No. 6360

S 0°04'59" W 1490.81

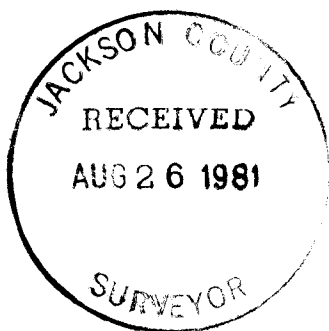
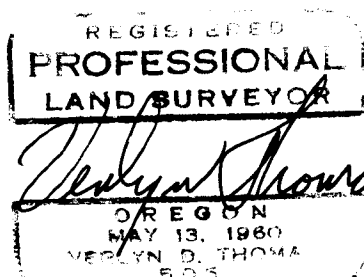

HILLCREST ROAD

N 89°45'44" W

1126.38

SURVEY NO. 8979

SURVEY NARRATIVE TO COMPLY WITH O.R.S. 209.250

FOR: Dr. Hugh Gardner
2951 Doctors Park Drive
Medford, Oregon.

PURPOSE: To survey and monument a Minor Partition according to
County Planning action 80-288-MP, and amended by "Lot
Line Adjustment" approval 81-6-LLA.

PROCEDURE: Survey control for this area had been previously established
by this office in performing Recorded Survey Nos. 8290
and 8362. From this data, and information from Recorded
Survey No. 6360, monumented parcel as shown on the
accompanying plat.

