

8978

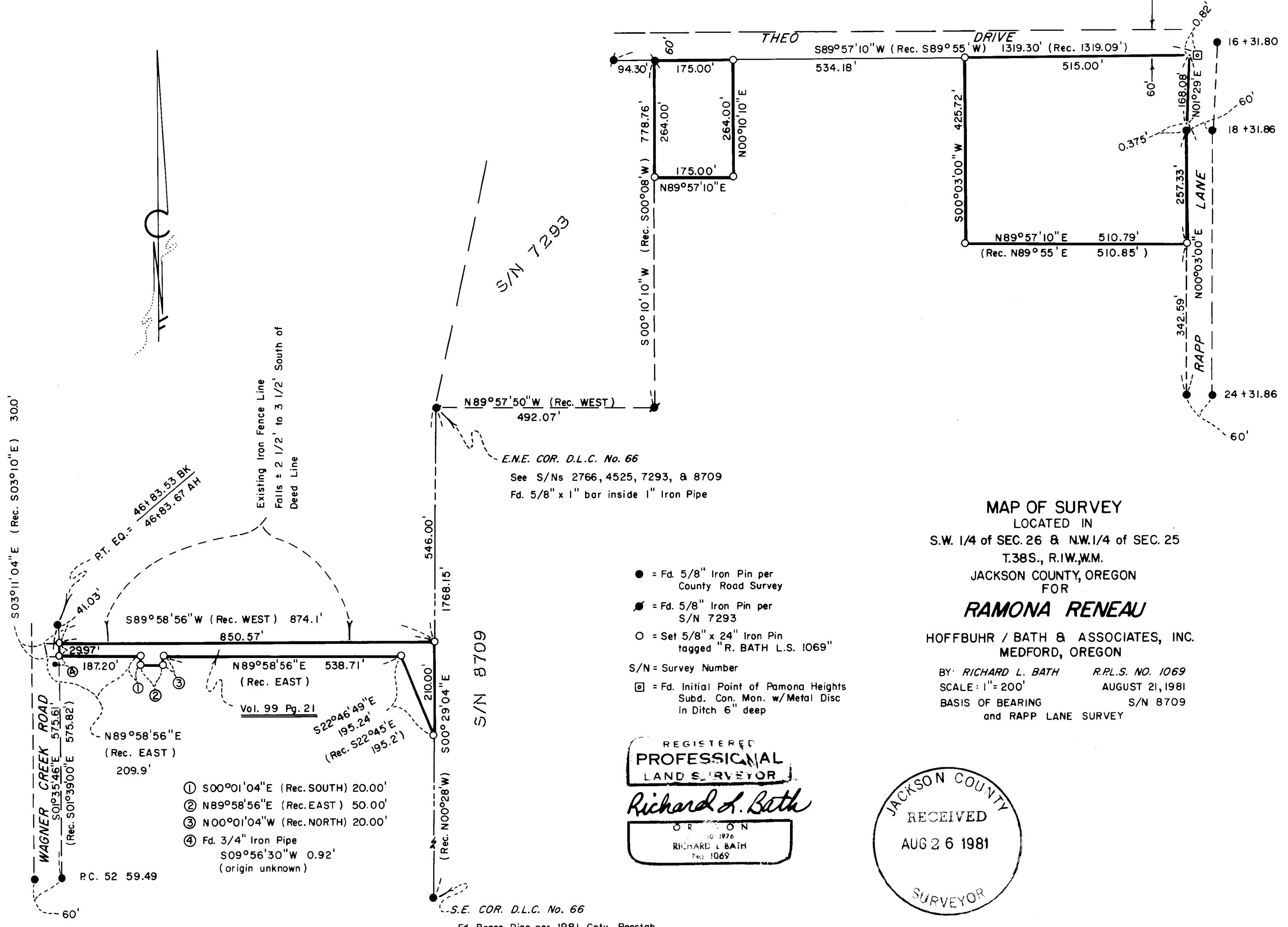

- ① S00°01'04"E (Rec. SOUTH) 20.00'
- ② N89°58'56"E (Rec. EAST) 50.00'
- ③ N00°01'04"W (Rec. NORTH) 20.00'
- ④ Fd. 3/4" Iron Pipe  
S09°56'30"W 0.92'  
(origin unknown)

S/N 7293

S/N 8709

E.N.E. COR. D.L.C. No. 66  
See S/Ns 2766, 4525, 7293, & 8709  
Fd. 5/8" x 1" bar inside 1" Iron Pipe

REGISTERED  
PROFESSIONAL  
LAND SURVEYOR  
*Richard L. Bath*  
ORIGON  
JULY 1976  
RICHARD L. BATH  
No. 1069

JACKSON COUNTY  
RECEIVED  
AUG 26 1981  
SURVEYOR

MAP OF SURVEY  
LOCATED IN  
S.W. 1/4 of SEC. 26 & N.W. 1/4 of SEC. 25  
T.38S., R.1W., W.M.  
JACKSON COUNTY, OREGON  
FOR  
**RAMONA RENEAU**  
HOFFBUHR / BATH & ASSOCIATES, INC.  
MEDFORD, OREGON  
BY: RICHARD L. BATH R.R.L.S. NO. 1069  
SCALE: 1" = 200' AUGUST 21, 1981  
BASIS OF BEARING S/N 8709  
and RAPP LANE SURVEY

SURVEY NO. 8978

SURVEY NARRATIVE TO COMPLY WITH PARAGRAPH 209.250  
OREGON REVISED STATUTES

SURVEY FOR: Ramona Reneau  
243 Theo Drive  
Talent, Oregon 97540

LOCATION: Southwest one-quarter (1/4) of Section 26 and  
Northwest one-quarter (1/4) of Section 35, Town-  
ship 38 South, Range 1 West, Willamette Meridian,  
Jackson County, Oregon

PURPOSE: To survey and monument the following tracts:  
1) The 5 acre tract at the intersection of Rapp  
Lane and Theo Drive per Document No. 81-11971  
2) The 1 acre tract South of Theo Drive per  
Document No. 71-09941  
3) The 30 foot strip East of Wagner Creek Road  
per Volume 99, Page 21

PROCEDURE: Control established for Survey No. 7293 was used  
to determine the boundary for the 1 acre tract. Additional ties to  
the monumented right of way of Rapp Lane were used to determine the  
boundary of the 5 acre tract.

The 30 foot strip as described in Volume 99, Page 21 was ro-  
tated to be consistent with the bearing on the East line of Donation  
Land Claim No. 66. Since the description closed mathematically, the  
call to the centerline of Wagner Creek Road was ignored as it does  
not match the monumented centerline. Corner positions were co-  
ordinated per the description and monumented accordingly as shown  
on the attached map.

Basis of Bearing--Survey No. 8709 and Rapp Lane Survey

August 21, 1981

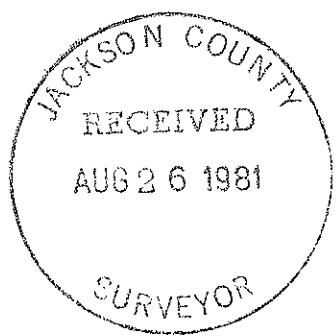

Richard L. Bath  
Hoffbuhr/Bath & Associates, Inc.  
219 North Oakdale  
Medford, Oregon 97501

38 1W 200  
38 1W 35