

MAP OF SURVEY
 LOCATED IN
 S.E. 1/4 of SEC. 21, T. 34 S., R. 1 W., W.M.
 CITY OF SHADY COVE
 JACKSON COUNTY, OREGON
 FOR
PRESTON FULLBRIGHT
 AND
DARKEN CONSTRUCTION CO.

HOFFBUHR / BATH & ASSOCIATES, INC.
 219 NORTH OAKDALE
 MEDFORD, OREGON

BY: *ROGER R. ROBERTS* R.P.L.S. NO. 1656
 SCALE: 1"=100' AUGUST 31, 1981
 BASIS OF BEARING SURVEY NO. 6782

● = SET 5/8" x 24" IRON PIN W/CAP
 (81-041)

1/4 COR. 21/22
 FD. 1" PIPE
 & B.T.'s

1/16 COR.
 (N.E. COR.
 GOVT LOT
 4)

REGISTERED
PROFESSIONAL
 LAND SURVEYOR

Roger R. Roberts

OREGON
 JULY 14, 1978
 ROGER R. ROBERTS
 1656

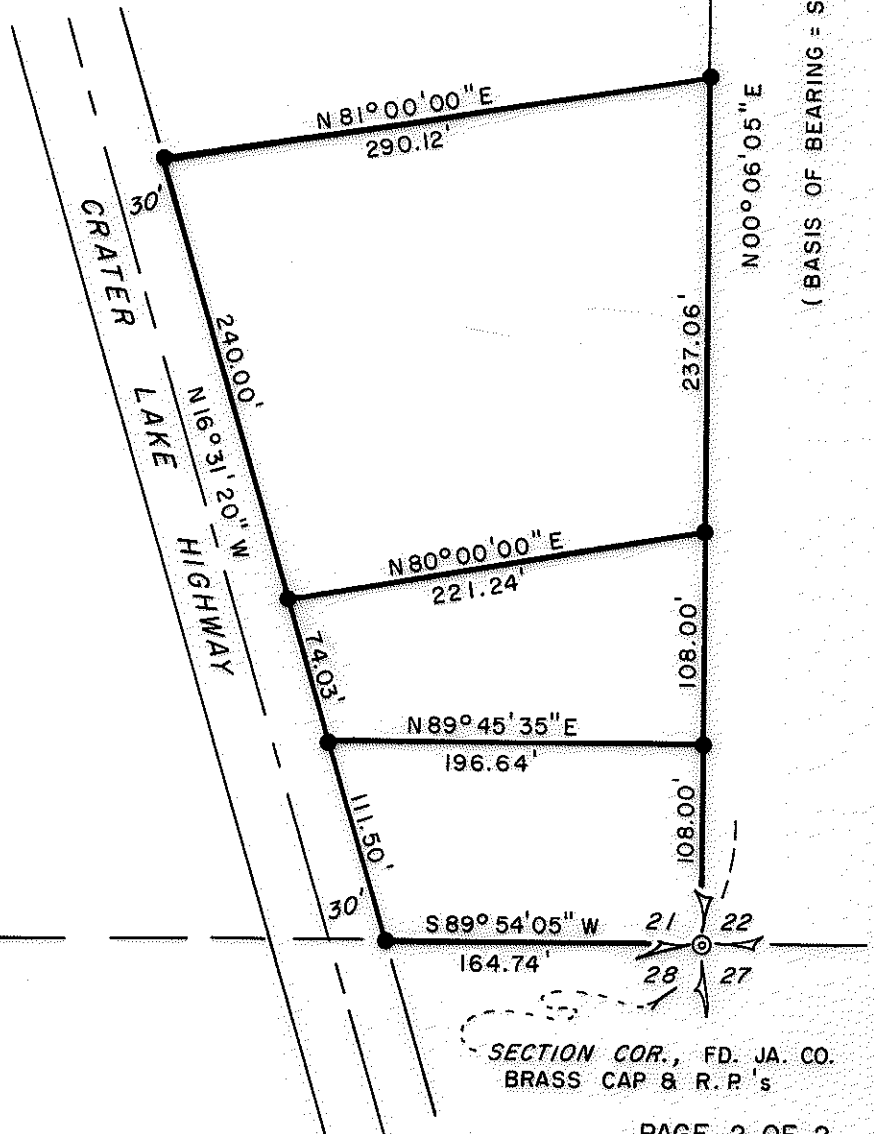
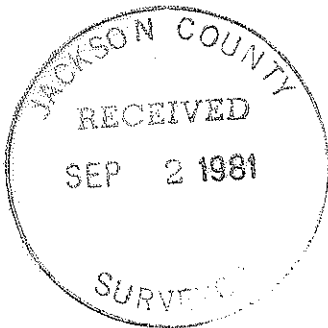

N00°06'05"E 2640.52' (REC. 2640.10')
 (BASIS OF BEARING = SURVEY 6782)

SECTION COR., FD. JA. CO.
 BRASS CAP & R.P.'s

8268

8268

