

SURVEY FOR:

EDMUND RAMSAY

LOCATED IN THE SW 1/4 OF SECTION 34,
T. 38S., R. 3W., W.M.

BY: BOYDEN SURVEYORS
AUGUST 24, 1981

1/4 COR. 27
34



BASIS OF BEARINGS:
FILED SURVEY NO. 5100

FILED SURVEY NO. 5100

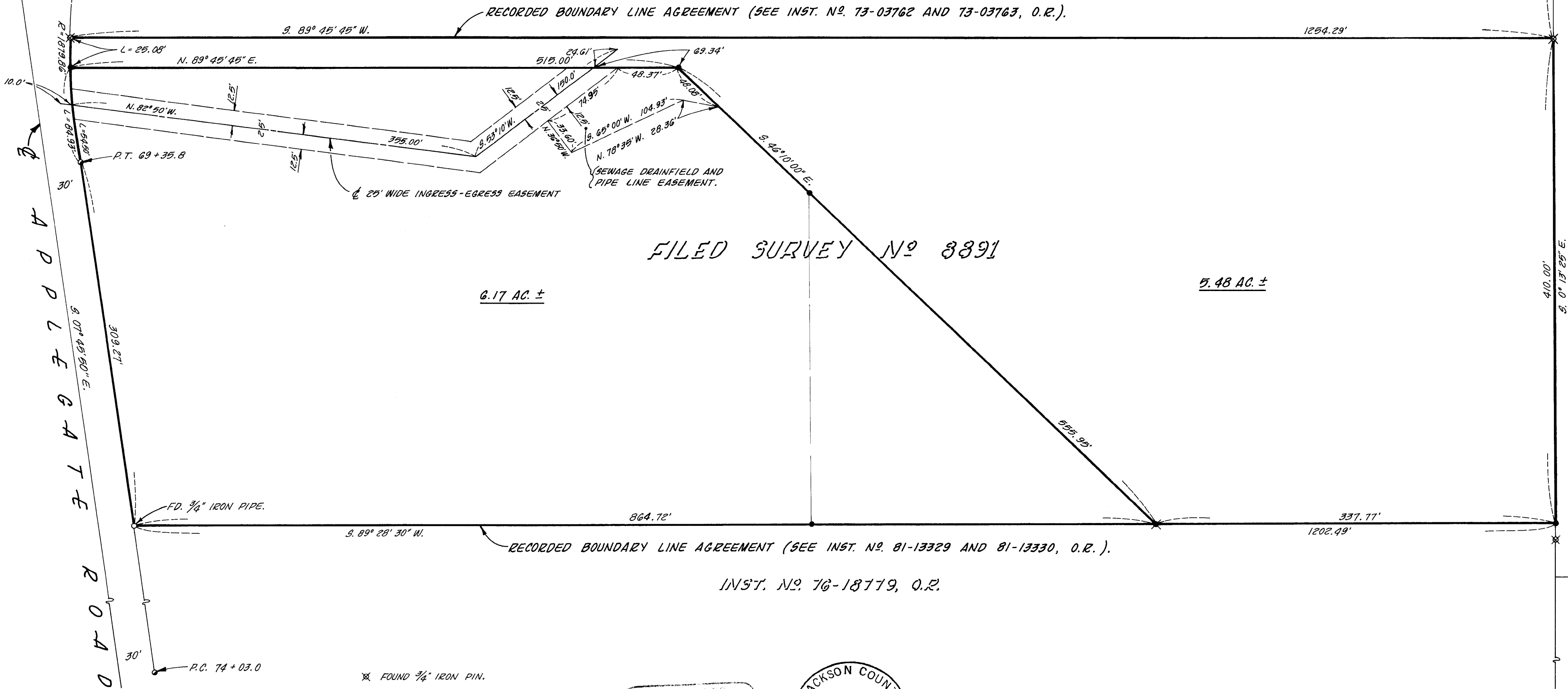

FILED SURVEY NO. 8891

6.17 AC. ±

5.48 AC. ±

FILED SURVEY NO. 4553

- ✕ FOUND 3/4" IRON PIN.
- FOUND 5/8" RE-BAR
- FOUND 5/8" x 24" RE-BAR WITH PLASTIC CAP MARKED "KAISER R.L.S. 803."
- ✕ SET 5/8" x 24" RE-BAR WITH PLASTIC CAP MARKED "KAISER R.L.S. 803."

REGISTERED
PROFESSIONAL
LAND SURVEYOR
Gary D. Kaiser
OREGON
JULY 16, 1967
GARY D. KAISER
#334

JACKSON COUNTY
RECEIVED
AUG 26 1981
SURVEYOR

1/4 COR. 34
3

T. 38S., R. 3W.
T. 39S., R. 3W.

Survey No. 8969

SURVEY NARRATIVE TO COMPLY WITH O.R.S. 209.250

FOR: Edmund Ramsay
1399 Applegate Road
Jacksonville, Oregon

BY: Boyden Surveyors
108 Mistletoe Street
Medford, Oregon

PURPOSE: To revise the common boundary between the two tracts
monumented on Filed Survey No. 8891 being located in
Section 34, T38SR3W, W.M.

PROCEDURE: The desired revision was monumented as shown on the
annexed map.

Basis of Bearings is Filed Survey No. 5100.

August 24, 1981

