

# MINOR LAND PARTITION

Of Lot 27 in DIVINITY SQUARE SUBDIVISION located in the SE 1/4 of Sec. 19,  
T.37S., R.1W., W.M., City of Medford, Jackson County, Oregon

August 7, 1981

PARTITIONER: DALE NIEDERMEYER

**SURVEYOR'S CERTIFICATE**

I, Verlyn Thomas, a duly Registered Land Surveyor of the State of Oregon, hereby certify that this map correctly represents a survey made by me or under my direction and complies with the regulations for "MINOR LAND PARTITIONS".

*Verlyn Thomas*  
Surveyor

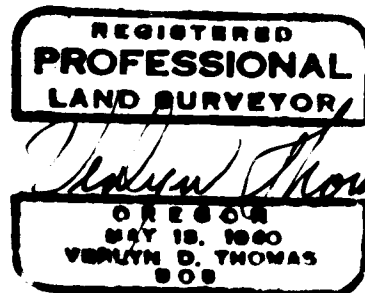

**RECORDER'S CERTIFICATE**

Filed for record this the 14 day of August, 1981 at 11:36 O'Clock A.M. and recorded in Volume 4, Page 53 of "MINOR LAND PARTITIONS" in Jackson County, Oregon.

*Waldene Terry*  
County Clerk  
*Betty Key Dignity*

**APPROVAL**

I certify that pursuant to the authority granted in Ordinance No. 4041 the attached plat is hereby approved.

By: *[Signature]*  
City of Medford Planning Director

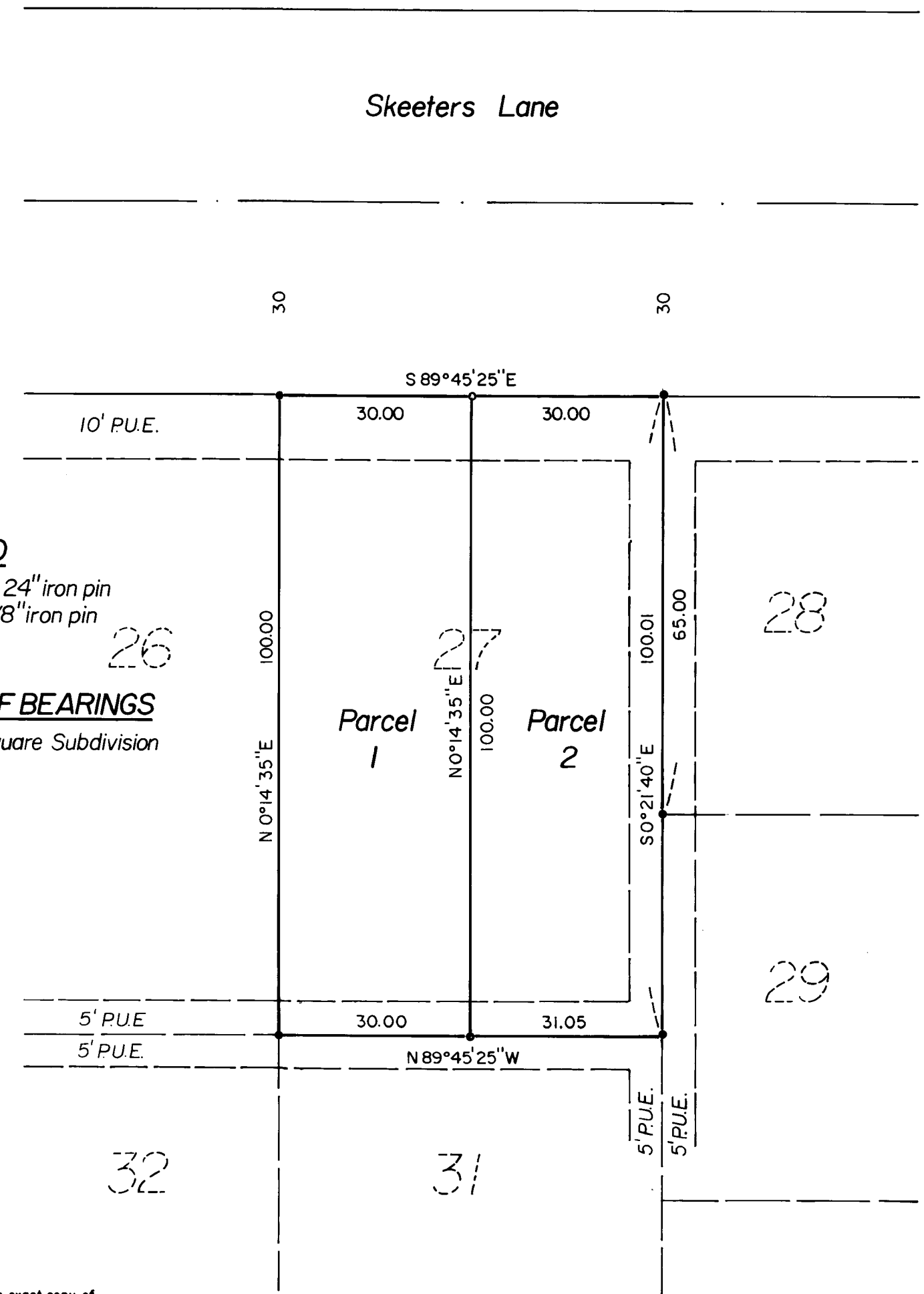
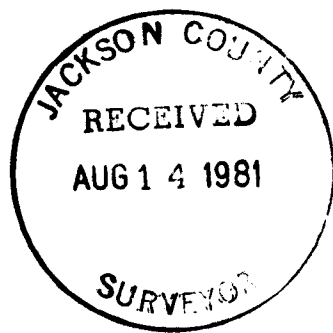

**LEGEND**

- Set 5/8" x 24" iron pin
- Found 5/8" iron pin

**BASIS OF BEARINGS**

Divinity Square Subdivision



This is to certify that this tracing is an exact copy of the original plat.

*Verlyn Thomas*  
Surveyor

Survey No. 8967

SURVEY NARRATIVE TO COMPLY WITH O.R.S. 209.250

For: Dale Niedermeyer  
1069 Spring Street  
Medford, Oregon.

PURPOSE: To survey and monument a Minor Partition according to preliminary plat approval granted by the City of Medford

PROCEDURE: Recovered original DIVINITY SQUARE SUBDIVISION monumentation, and set 5/8" X 24" iron pins on the newly created division line as shown on the accompanying plat.

