

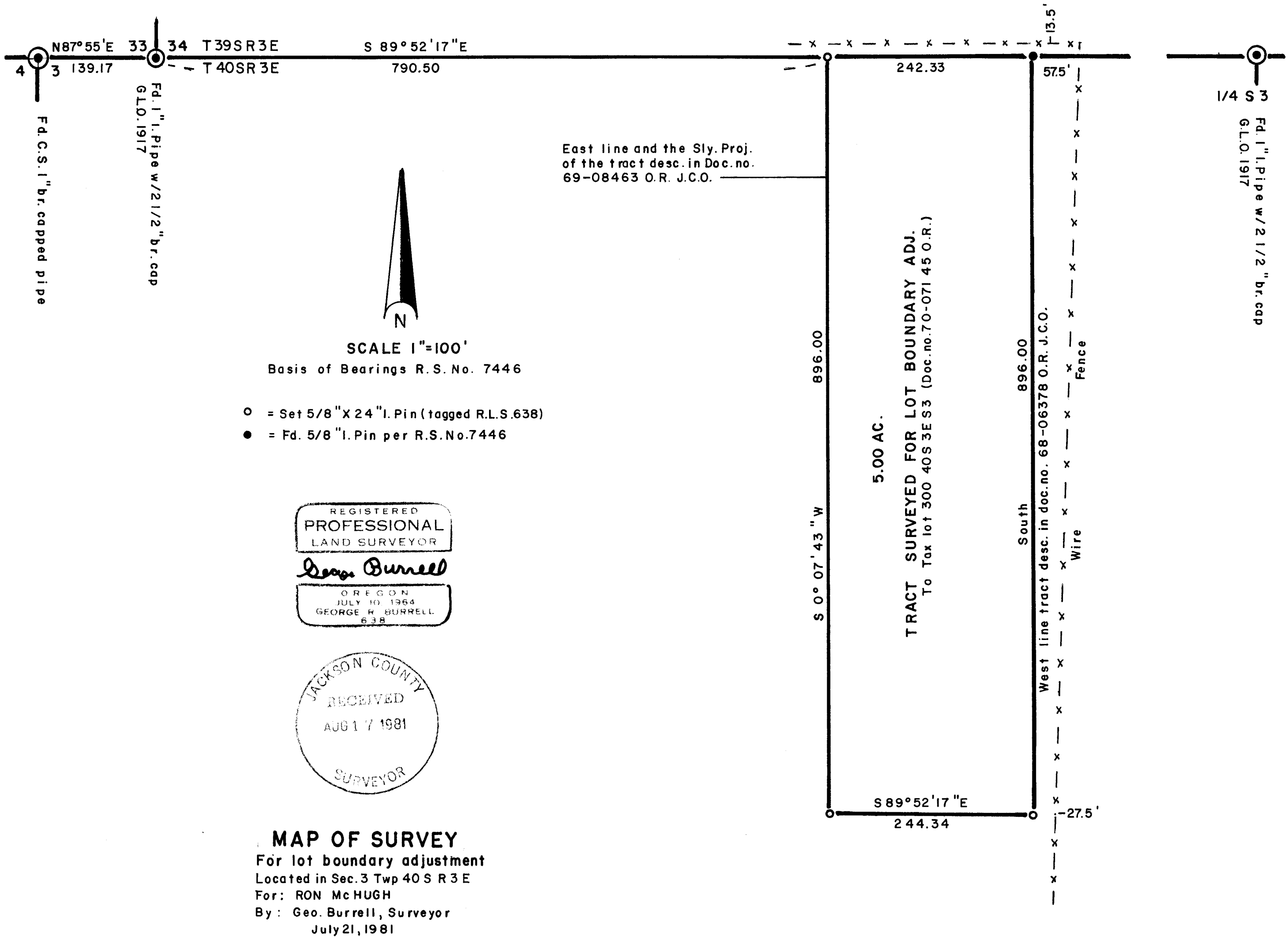

8963



SCALE 1"=100'
 Basis of Bearings R. S. No. 7446
 ○ = Set 5/8" X 24" I. Pin (tagged R.L.S. 638)
 ● = Fd. 5/8" I. Pin per R.S. No. 7446

REGISTERED
PROFESSIONAL
 LAND SURVEYOR
Geo. Burrell
 OREGON
 JULY 10, 1964
 GEORGE H. BURRELL
 638

JACKSON COUNTY
 RECEIVED
 AUG 17 1981
 SURVEYOR

MAP OF SURVEY
 For lot boundary adjustment
 Located in Sec. 3 Twp 40 S R 3 E
 For: RON McHUGH
 By: Geo. Burrell, Surveyor
 July 21, 1981

8963

8963

40 3E 3

SURVEY NARRATIVE TO COMPLY WITH O.R.S. 209.250

FOR: Ron McHugh
11470 Hwy. 66
Ashland, Oregon

PURPOSE: To monument and describe existing tax lot 300 40 S 3 E Sec.3
for boundary adjustment purposes(enlarging the record
parcel to contain 5.00 Acres).

PROCEDURE: The found monuments and control of Recorded Survey No.
7446 were used for control in establishing said parcel
according to the clients instructions.

BY: George Burrell, Surveyor
1379 Brookdale
Medford, Oregon

July 21, 1981

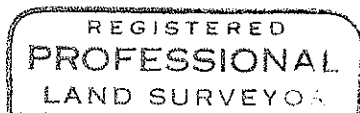

George Burrell

