

8962

MAP OF SURVEY

LOCATED IN
S.W. 1/4 of SEC. 11, T.37S., R.2W., W.M.
JACKSON COUNTY, OREGON
FOR

COMMERCIAL ENGINEERING CORP.

HOFFBUHR / BATH & ASSOCIATES, INC.
MEDFORD, OREGON

BY: RICHARD L. BATH R.P.L.S. NO. 1069

SCALE: 1" = 50' AUGUST 6, 1981

BASIS OF BEARING: S/N 8029

⊙ = Set 5/8" x 24" Iron Pin
tagged "R. BATH L.S. 1069"

S/N = Survey Number

S/N 8029

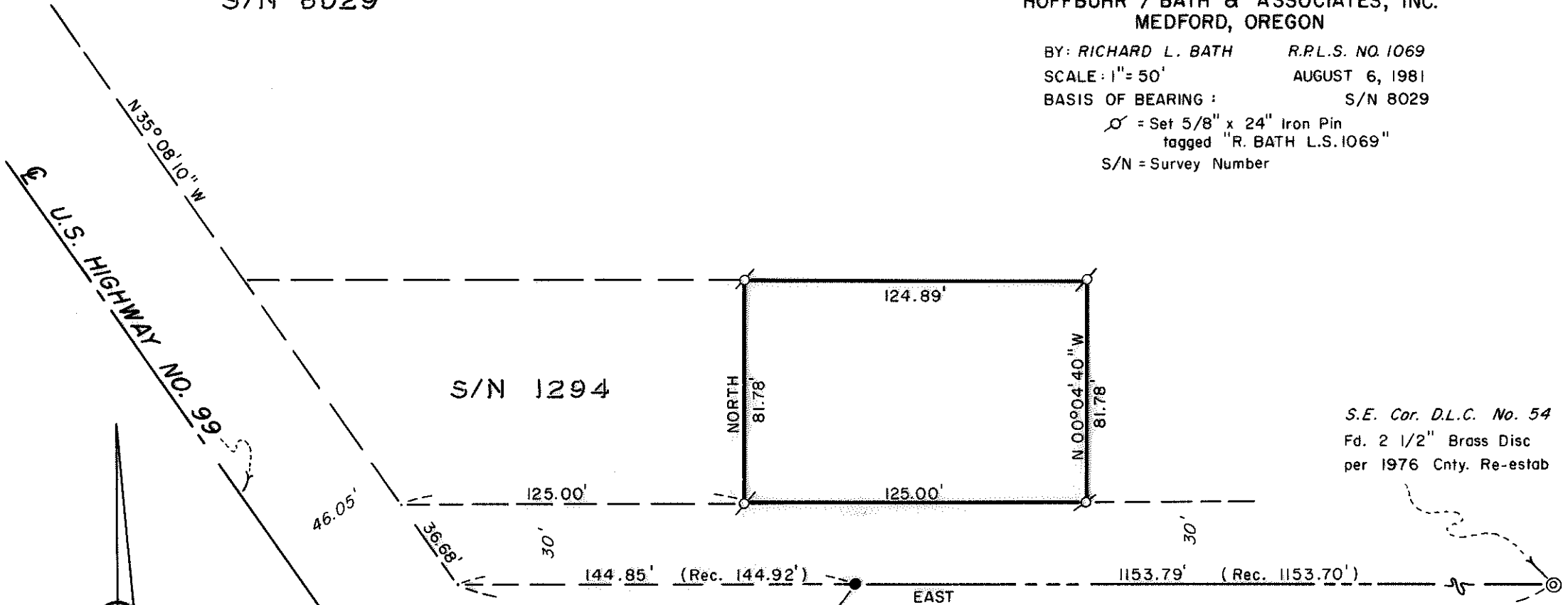

S.E. Cor. D.L.C. No. 54
Fd. 2 1/2" Brass Disc
per 1976 Cnty. Re-estab

(TL 4500) 37 2W 112



REGISTERED
PROFESSIONAL
LAND SURVEYOR

Richard L. Bath

OREGON
JULY 30, 1976
RICHARD L. BATH
No. 1069

Fd. 5/8" Iron Pin w/Cap
per S/N 8235
N.W. Cor. D.L.C. No. 63

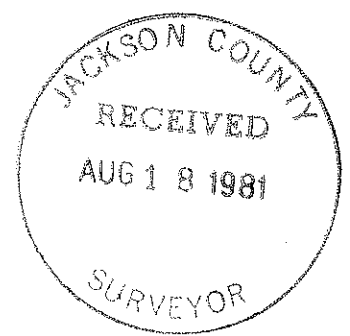

8962

~~2968~~

SURVEY NO. 8962

SURVEY NARRATIVE TO COMPLY WITH PARAGRAPH 209.250
OREGON REVISED STATUTES

SURVEY FOR: Commercial Engineering Corp.
2714 Jacksonville Hwy.
Medford, Oregon 97501

LOCATION: Southwest one-quarter (1/4) of Section 11,
Township 37 South, Range 2 West, Willamette
Meridian, Jackson County, Oregon

PURPOSE: To survey and monument the tract as shown on the
attached map.

PROCEDURE: The control our office established for Survey No.
8029 was still existing and undisturbed in the vicinity of this
survey. This control was, therefore, used to set those monuments
requested by our client and to, also, tie in the Northwest corner
of Donation Land Claim No. 63 established per Survey No. 8235. The
position of said Donation Land Claim corner compares very closely
with the record position shown on Survey No. 1294 and Homestead
Acres Extension No. 1 plat.

Basis of Bearing--Survey No. 8029

August 6, 1981

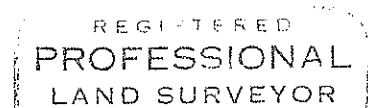
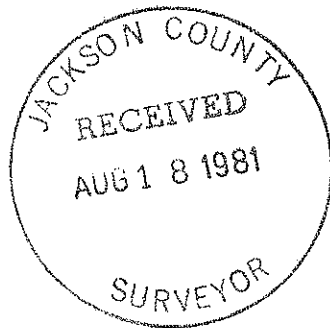

Richard L. Bath

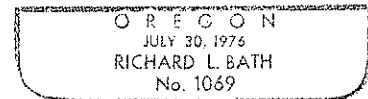

Richard L. Bath
Hoffbuhr/Bath & Associates, Inc.
219 North Oakdale
Medford, Oregon 97501

(TL 4500) 37 2W 11C