

1968

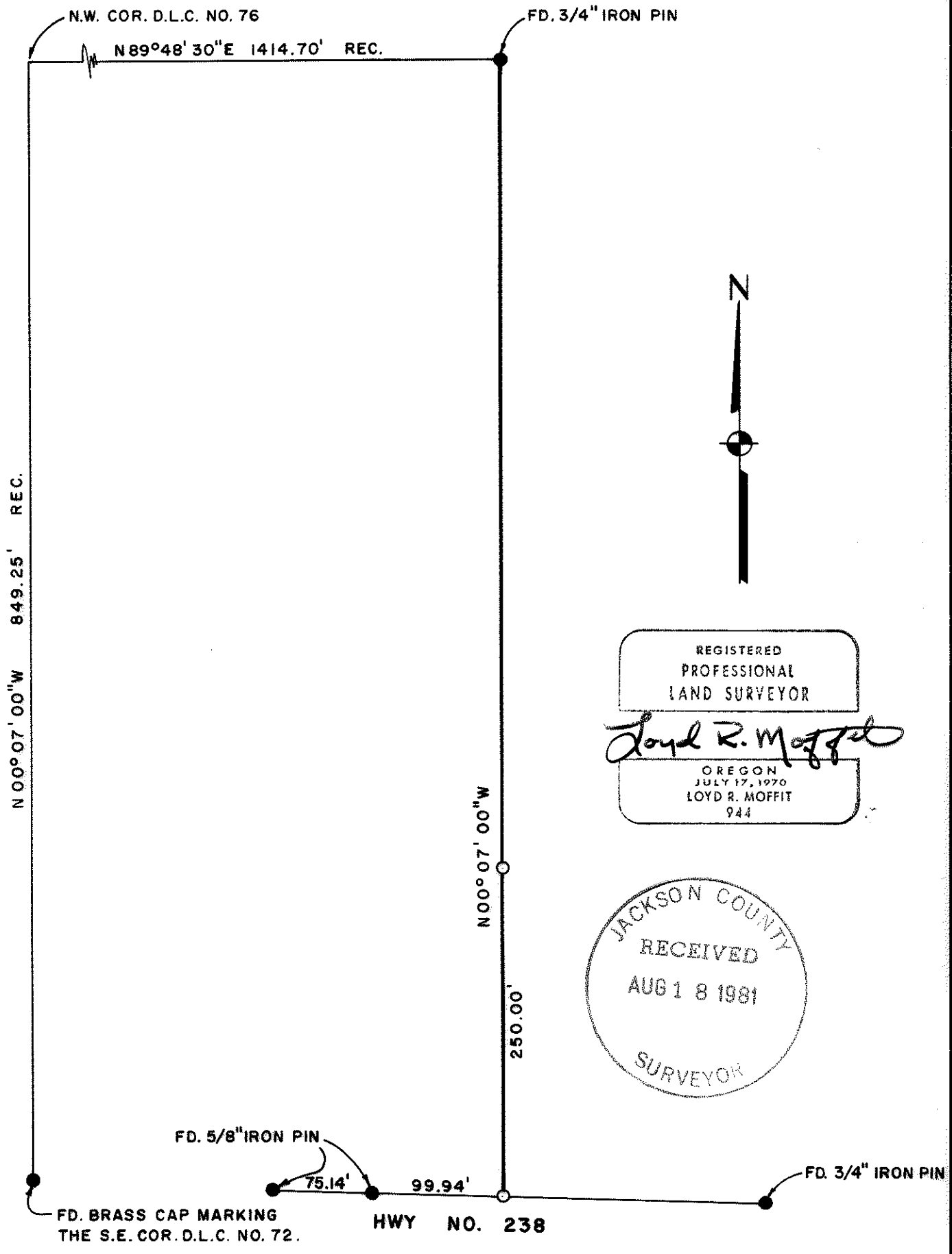

LEGEND:

- = FOUND MONUMENT AS SHOWN.
- = SET 5/8" PIN WITH PLASTIC CAP STAMPED, MOFFIT PLS 944.

BASIS OF BEARINGS:

SURVEY NO. 6697.

PREPARED BY: FRIAR-MOFFIT AND ASSOC.

PLAT OF SURVEY

FOR

ARVID FORSYTH

BEING A PORTION OF D.L.C. NO. 76 IN THE NORTHEAST ONE-QUARTER OF SEC.

26, T.37N., R.2W., W.M.

JACKSON CO.
OREGON

SCALE: 1" = 100'
DATE: AUG., 1981

37 2W 26a

1968

SURVEY NO. 8961

SURVEY NARRATIVE TO COMPLY WITH O.R.S. 209.250

SURVEY FOR: Arvid Forsyth
2540 West Main
Medford, OR 97501

LOCATION: A portion of D.L.C. Number 76 in the
Northeast one-quarter of Section 26,
Township 37 South, Range 2 West,
Willamette Meridian, Jackson County,
Oregon.

PURPOSE: To reestablish the client's Northwest
and Southwest property corners.

PROCEDURE: Found pins as shown on Surveys Number
1212 and 6697. Reset corners as shown.

DATE: August, 1981

FRIAR-MOFFIT & ASSOCIATES
717 West 10th, Suite 1
Medford, OR 97501
Phone: 503-772-2782

