

SURVEY FOR:

WILLIAM B. SMULLIN

LOCATED IN THE SE 1/4 OF SECTION 32, T.37S., R.1W., W.M.

MEDFORD, OREGON

BY: BOYDEN SURVEYORS

AUGUST 10, 1981

REGISTERED PROFESSIONAL LAND SURVEYOR

Gary D. Kaiser

OREGON JULY 18, 1967 GARY D. KAISER No. 803

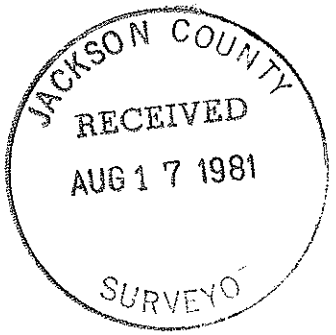

SOUTH, 1901.53' AND WEST, 421.39' FROM THE ESE CORNER OF D.L.C. NO. 51.

VOL. 460, PAGE 373, O.R.

LOT LINE ADJUSTMENT APPROVED BY THE CITY OF MEDFORD PLANNING DEPARTMENT.

[Handwritten signature]

DATE 8-17-81



SCALE: 1"=50'

BASIS OF BEARINGS: FILED SURVEY NO. 2671

TAX LOT NO. 37-1W-33D-600 ROGUE VALLEY LAND CO.

- FOUND 3/4" IRON PIN.
- SET 5/8" x 24" REBAR WITH PLASTIC CAP MARKED "KAISER R.L.S. 803."

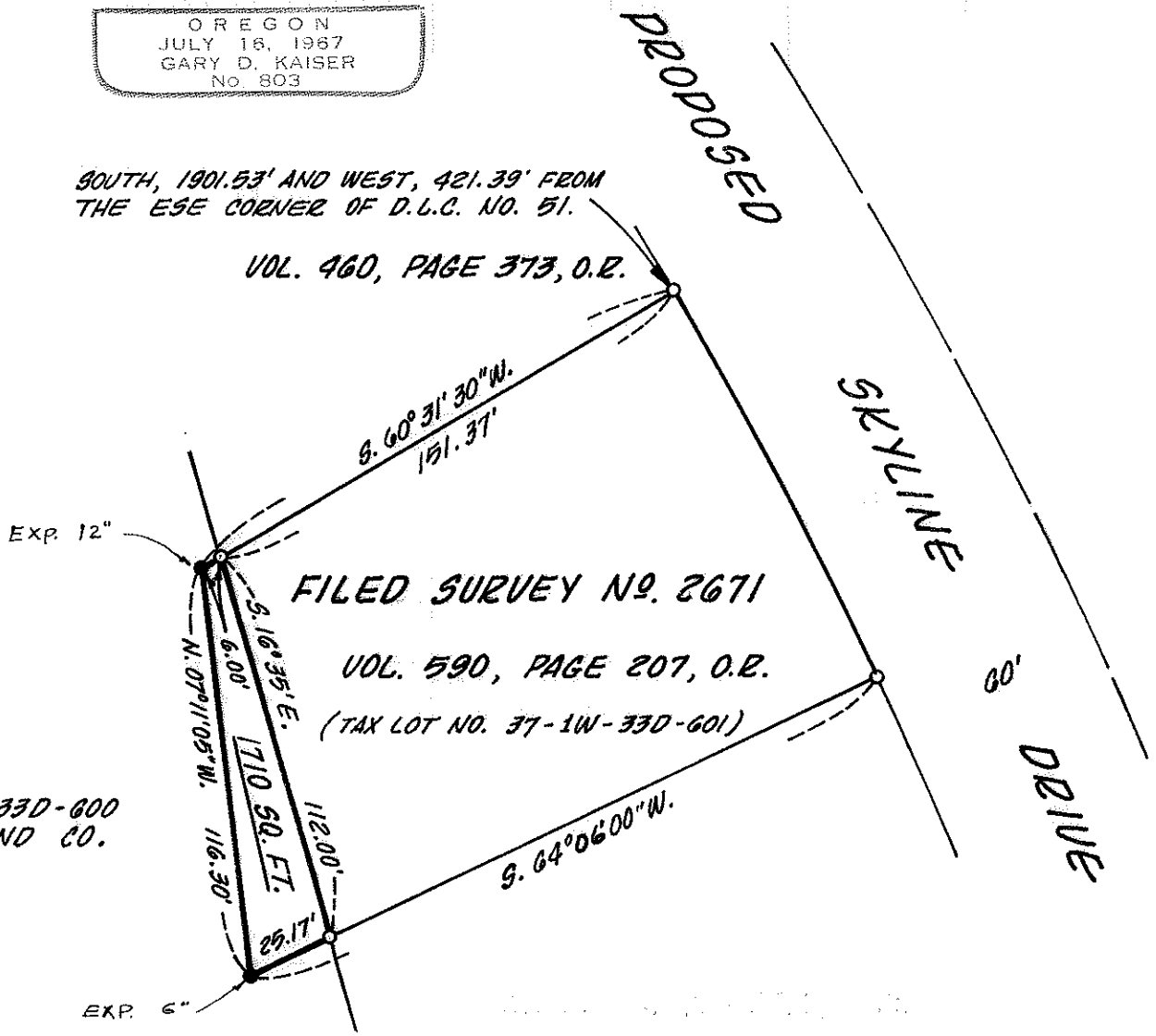

Survey No. 8956

Survey Narrative to comply with O.R.S. 209.250

FOR: William B. Smullin
P.O. Box 5M
Medford, OR

BY: BOYDEN SURVEYORS
108 Mistletoe Street
Medford, OR

PURPOSE : To adjust the boundary between the tracts designated in the Jackson County Assessors records as tax lot Nos. 37 1W 33D 600 and 37 1W 33D 601. 1710 square feet more or less was taken from tax lot No. 600 which has an area of 112.5 acres more or less, and added to tax lot No. 601.

PROCEDURE: Utilizing monuments found or set on filed Survey No. 2671 for control, the desired boundary adjustment was monumented as shown on the annexed map. Basis or bearings as filed survey No. 2671.

August 10, 1981

