

# MINOR LAND PARTITION

LOCATED IN  
N.W. 1/4 of SEC. 23 & S.W. 1/4 of SEC. 14, T.35 S., R.2 W., W.M.  
JACKSON COUNTY, OREGON  
FOR

**CHESTER E. WOLF**

(80-163 MP)

### APPROVAL

Approved by the Jackson County Planning Department

By *Rachel Britton* Date 7/24/81

### RECORDER'S CERTIFICATE

Filed for record this 5<sup>th</sup> day of August, 1981,  
at 10:09 O'Clock A.M. in Volume 4, Page 47 of  
"Minor Land Partitions" in Jackson County, Oregon.

*Waldene Terry*  
County Clerk

*Pauline E. McCormack*  
Deputy

SURVEY NO. 3948

TAX LOT 1600

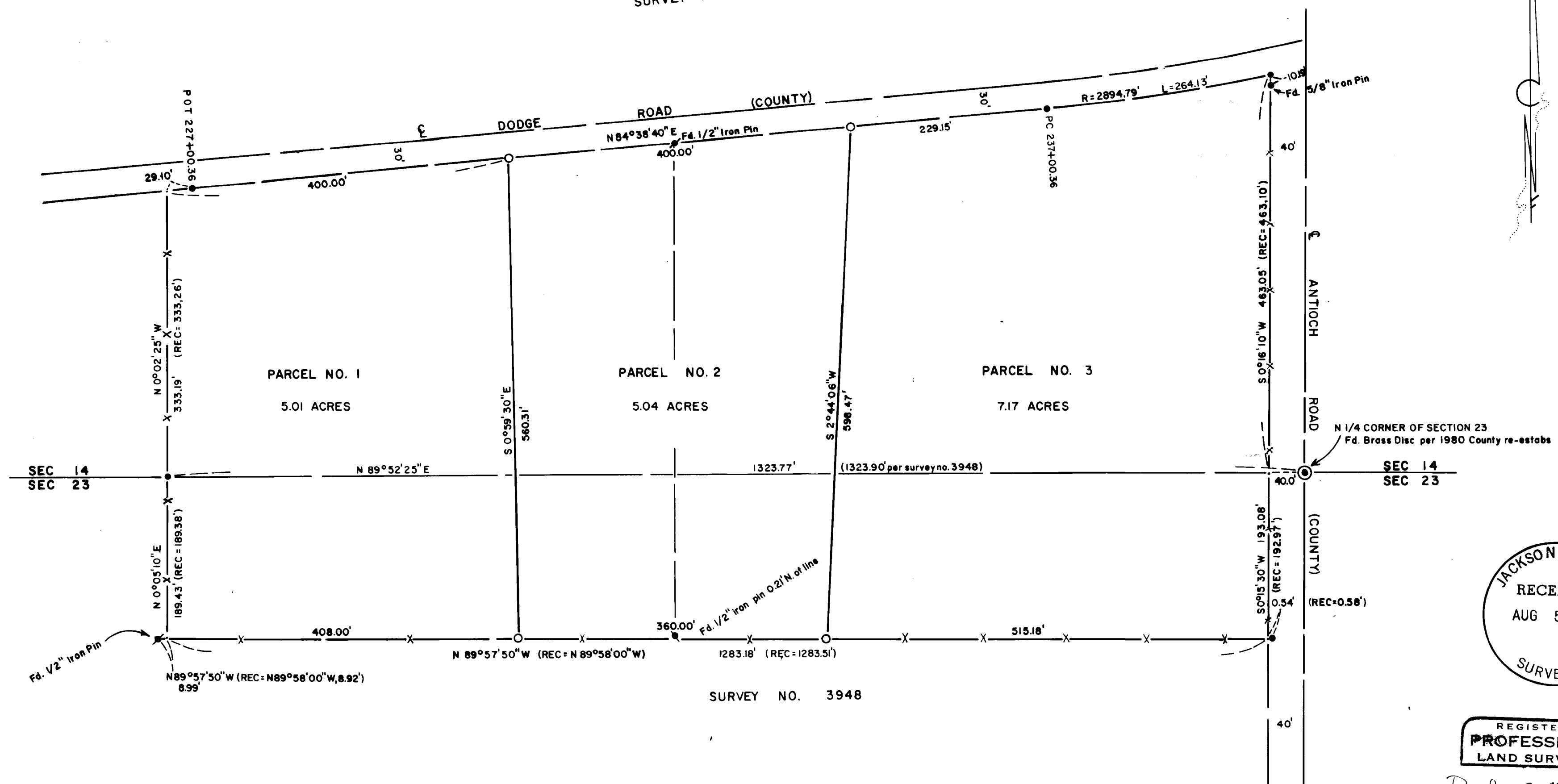

SURVEY NO. 3948

MAP OF SURVEY  
HOFFBUHR/BATH & ASSOCIATES, INC.  
MEDFORD, OREGON

BY: DOUGLAS C. McMAHAN R.P.L.S. NO. 1913  
SCALE: 1" = 100'  
JULY 20, 1981  
BASIS OF BEARING SURVEY NO. 3948

- = Set 5/8" x 24" Iron Pins / "D.C. McMAHAN" Kaps
- = Fd. 5/8" Iron Pin per Survey No. 3948

I certify this plat to be an exact photocopy of the original.  
*Douglas C. McMahan*  
SURVEYOR

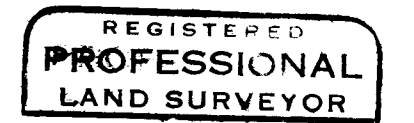
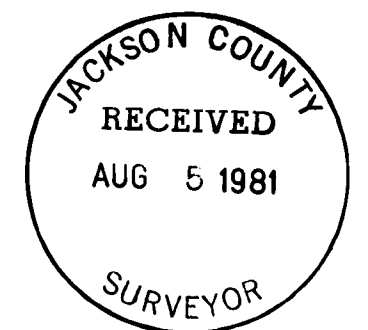

*Douglas C. McMahan*  
OREGON  
JULY 19, 1980  
DOUGLAS C. McMAHAN  
No. 1913

SURVEY NO. 8953

SURVEY NARRATIVE TO COMPLY WITH PARAGRAPH 209.250  
OREGON REVISED STATUTES

SURVEY FOR: Chester E. Wolf  
5225 Dodge Road  
Central Point, Oregon 97502

LOCATION: Northwest one-quarter (1/4) of Section 23 and  
Southwest one-quarter (1/4) of Section 14,  
Township 35 South, Range 2 West, Willamette  
Meridian, Jackson County, Oregon

PURPOSE: To survey, monument, and prepare a minor partition  
map for record, of the parcels as shown on the  
attached map, as per client's request

PROCEDURE: Using descriptions and a tentative map supplied  
by the client, and control established by Survey No. 3948, set  
monuments as shown on the attached map.

Basis of Bearing--Survey No. 3948

July 20, 1981

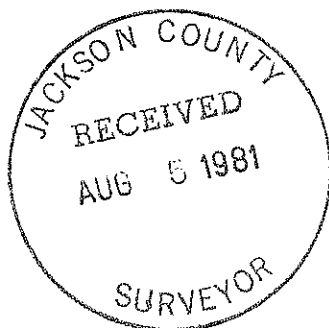

*Douglas C. McMahan*

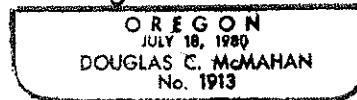

Douglas C. McMahan  
Hoffbuhr/Bath & Associates, Inc.  
219 North Oakdale  
Medford, Oregon 97501