

8948

1/4 24 19 Fd. B.L.M. Brass Cap and Accessories

MAP OF SURVEY

Located in SW 1/4 of Section 19, T. 39 S., R. 2 W., W.M., Jackson County, Oregon

FOR

MR. RUDY MAYORGA

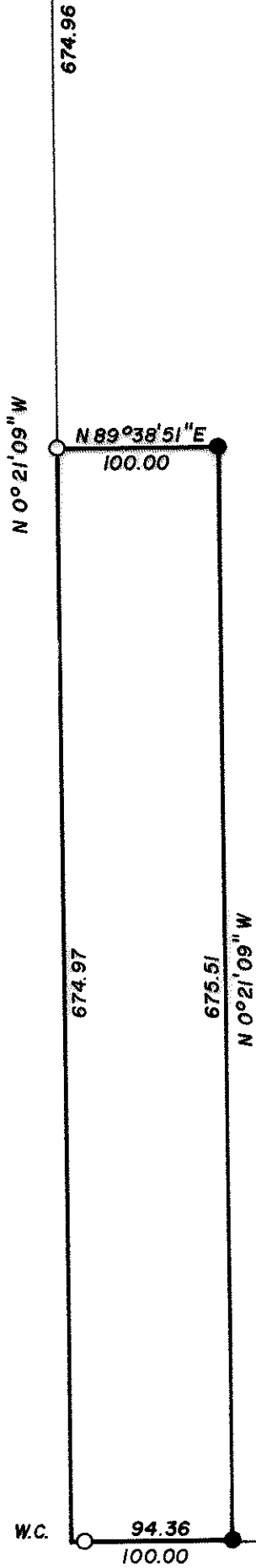

BASIS OF BEARING: Filed Survey No. 5230

○ Fd. 5/8" Iron Pin

● Set 5/8" X 24" Iron Pin

SCALE: 1" = 100'

DATE: June 30, 1981



South line N.W. 1/4 S.W. 1/4 per Survey 5230.

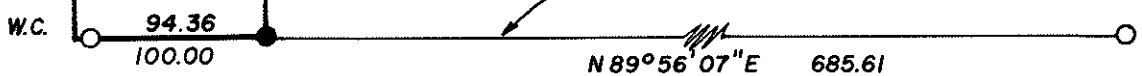

8948

SURVEY NO. 8948

SURVEY NARRATIVE TO COMPLY WITH O.R.S. 209.250

SURVEY FOR: Mr. Rudy Mayorga
1447 W. Roberta Avenue
Fullerton, CA 92633

LOCATION: Located in the Southwest quarter of Section 19,
Township 39 South, Range 2 West fo the Willa-
mette Meridian, Jackson County, Oregon.

PURPOSE: To monument the Northeast and Southeast corners
of that 100 foot wide parcel of land as shown
on the accompanying map. This parcel was created
and sold together with an adjoining 5 plus acre
parcel in Section 24, Township 39 South, Range
3 West in May 1980.

PROCEDURE: Utilizing found monumentation from fuel surveys
No. 5230 and 7801, as well as existing field
control by this office I set the two pins shown
on the accompanying map.

SURVEYED BY: T. Flatebo and Associates, Inc.
P.O. Box 900
Jacksonville, OR 97530

DATE: June 30, 1981

