

Note:  
 This property at the time this partition was approved had not been shown to be suitable for development and will require at a minimum the provision of a potable water supply prior to the issuance of building or mobile home set-up permits by the Jackson County Department of Planning and Development.

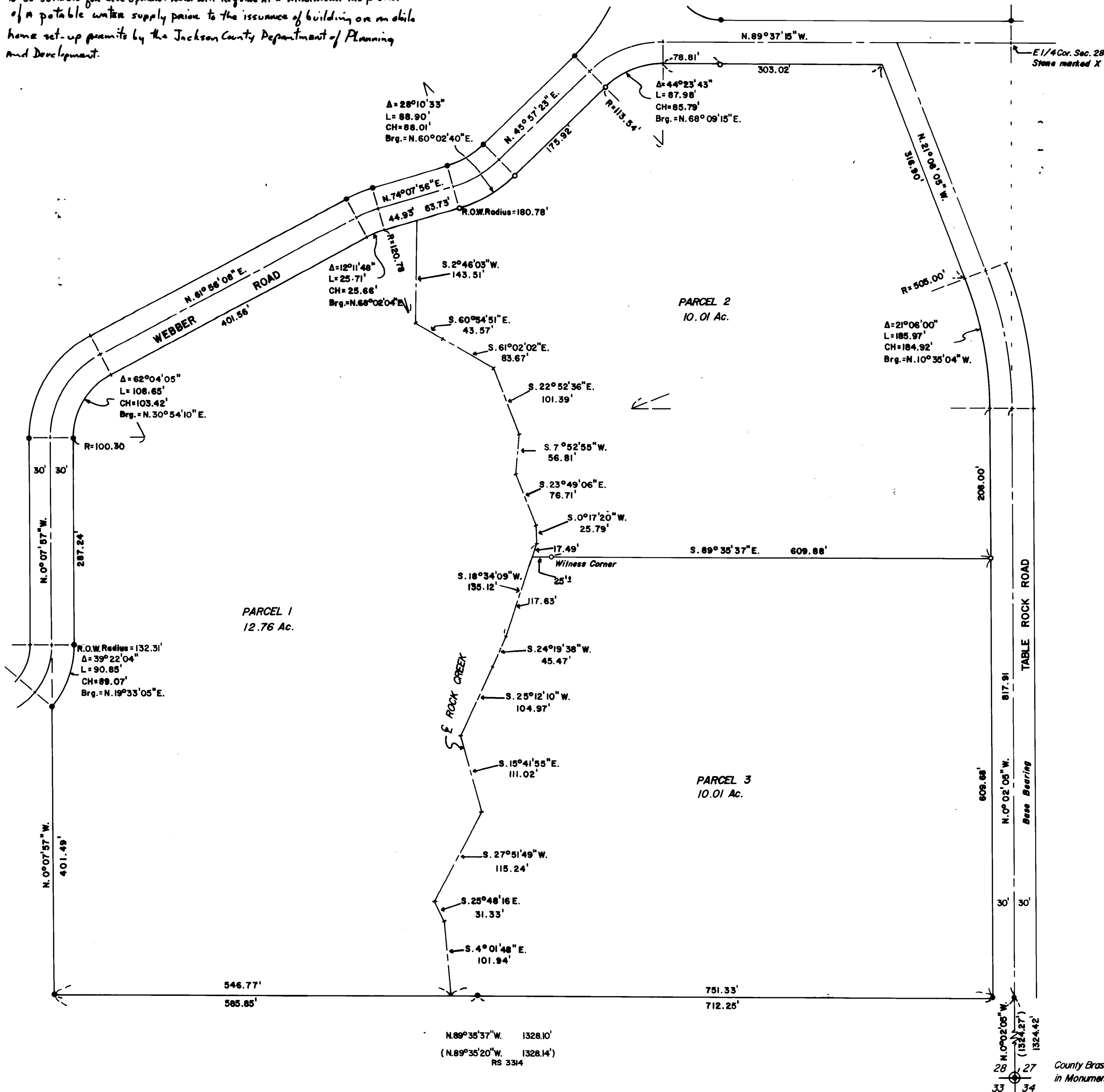

# MINOR PARTITION

LOCATED IN THE  
 SE 1/4 SEC. 28, T.35 S., R. 2 W., W.M.  
 JACKSON COUNTY, OREGON

JUNE 29, 1981  
 SCALE 1" = 100'

SURVEY FOR  
 Gregg Adams  
 2120 Oakwood Drive  
 Medford, Oregon

SURVEY BY  
 Edwards Surveying  
 98 Pine - P.O. Box 801  
 Rogue River, Oregon

APPROVAL  
 Approved by the Jackson County Planning Commission  
 By Robert Butner  
 Date 7/23/81

RECORDER'S CERTIFICATE  
 Filed for record this 6th day of August,  
 1981, at 4:02 o'clock P.m., in Volume 44,  
 Page 49, of "Minor Land Partitions" in Jackson County,  
 Oregon.

Waldene Terry  
 County Clerk  
Pauline E. McCormack  
 Deputy

LEGEND  
 • Monument found 5/8" steel pin unless otherwise noted  
 ○ 5/8" x 30" steel pin set  
 ( ) Record measurement

Basis of Bearings: I certify this plat to be an exact photocopy of the original.  
 R.S. 3314

Daniel W. Edwards  
 SURVEYOR

Daniel W. Edwards

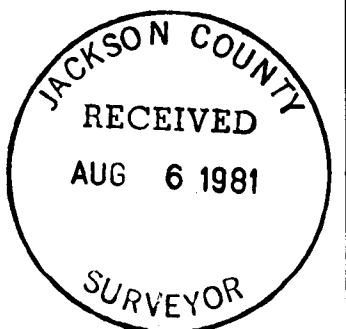

County Brass Cap in Monument Box

SURVEY NO. 8943

SURVEY NARRATIVE TO COMPLY WITH PARAGRAPH 209.250, OREGON REVISED STATUTES

SURVEY FOR: Gregg Adams  
2120 Oakwood Drive  
Medford, Oregon

LOCATION: SE 1/4 Sec. 28, T. 35S., R 2W. W.M., Jackson County, Oregon.

PURPOSE: Minor Land Partition. To locate and monument the property boundaries of Parcels 1, 2 and 3 as shown on the accompanying plat.

PROCEDURE: I located the monuments as shown. Using said monuments, the requirements of the Jackson County Planning Department and following the centerline of Rock Creek I set 5/8" x 30" steel pins as shown on the accompanying plat.

EQUIPMENT: Lietz TM-20C Theodolite and Lietz Red-1 EDM

PASTS OF  
BEARINGS: R.S. 3314

DATED COMPLETED: June 29, 1981

Edwards Surveying  
P. O. Box 801  
Rogue River, OR 97537  
Telephone 582-3110

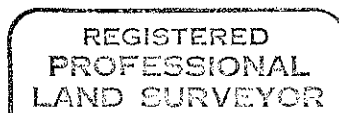

*Darrel W. Edwards*

