

MINOR LAND PARTITION

LOCATED IN
SE 1/4 of SEC. 10, T.35S., R.4W., W.M.
JACKSON COUNTY, OREGON
FOR

PACIFIC NORTHWEST BELL TELEPHONE COMPANY

(RE : MINOR PARTITION 81-54 MP)
(RE : MINOR PARTITION 81-15 CUP)

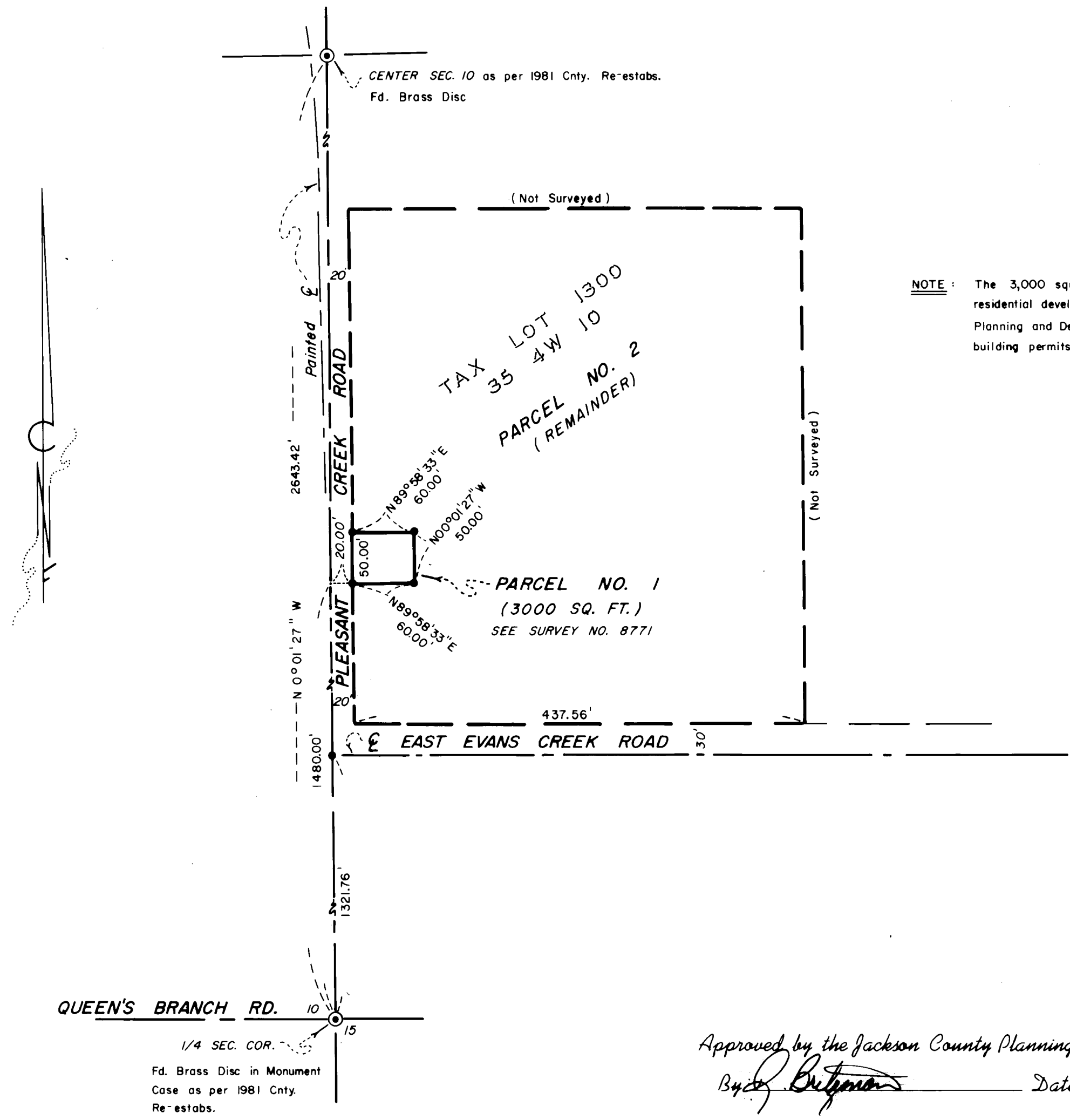

NOTE: The 3,000 square foot parcel is not considered suitable for residential development. The Jackson County Department of Planning and Development will not issue well, septic disposal nor building permits for residential structures for the property.

MAP OF SURVEY
HOFFBUHR/BATH & ASSOCIATES, INC.
MEDFORD, OREGON
BY: RICHARD L. BATH R.P.L.S. NO. 1069
SCALE: 1"=100' JUNE 18, 1981
BASIS OF BEARING: SURVEY NO. 8771
● = Fd. 5/8" Iron Pin per Survey No. 8771

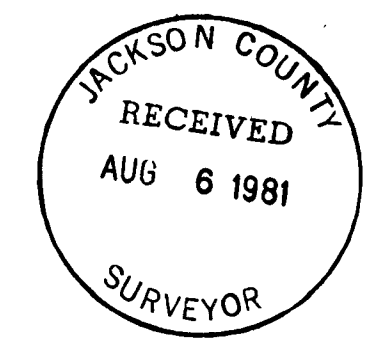

Approved by the Jackson County Planning Department
Richard L. Bath Date: 6/30/81

RECORDER'S CERTIFICATE
Filed for record this 6th day of August, 1981,
at 2:09 O'Clock P.M. in Volume 4, Page 48 of
"Minor Land Partitions" in Jackson County, Oregon.
Waldemar Terry Pauline E. Mc Cormack
County Clerk Deputy

I certify this plot to be an exact photocopy of the original.
Richard L. Bath
SURVEYOR

SURVEY NO. 8940

SURVEY NARRATIVE TO COMPLY WITH PARAGRAPH 209.250
OREGON REVISED STATUTES

SURVEY FOR: Pacific Northwest Bell Telephone Company
421 S.W. Oak
Portland, Oregon 97204

LOCATION: Southeast one-quarter (1/4) of Section 10,
Township 35 South, Range 4 West, Willamette
Meridian, Jackson County, Oregon

PURPOSE: To comply with Jackson County Minor Partition
Ordinance and prepare a map for recordation

PROCEDURE: Map of Survey No. 8771 was filed with the County
Surveyor's Office and this survey map was revised to comply with
said ordinance.

Basis of Bearing--Survey No. 5431

June 19, 1981

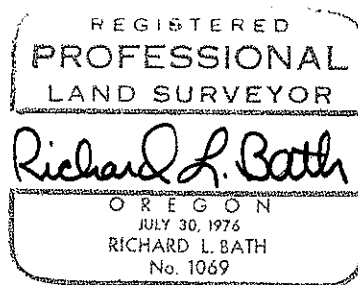
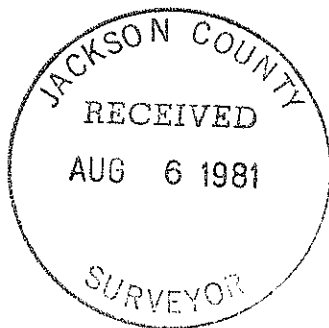

Richard L. Bath
Hoffbuhr/Bath & Associates, Inc.
219 North Oakdale
Medford, Oregon 97501