

SURVEY FOR:

STATE ACCIDENT INSURANCE FUND CORP.

LOCATED IN THE NW 1/4 OF SECTION 33,
T. 37S., R. 1W., W.M.

BY: BOYDEN SURVEYORS
JULY 30, 1981

CONSOLIDATION OF LOTS 3
AND 4, BLOCK 3 OF
GLENMONT SUBDIVISION

APPROVED BY THE CITY OF
MEDFORD PLANNING DEPT.

DATE AUG 3 1981



SCALE 1"=50'

REGISTERED
PROFESSIONAL
LAND SURVEYOR

Gary D. Kaiser

OREGON
JULY 16, 1967
GARY D. KAISER
No 803

JACKSON COUNTY
RECEIVED
AUG 4 1981
SURVEYOR

BASIS OF BEARINGS
GLENMONT SUBDIVISION (RECORDED)

- FOUND 5/8" REBAR WITH PLASTIC CAP MARKED "BOYDEN R.L.S. 281."

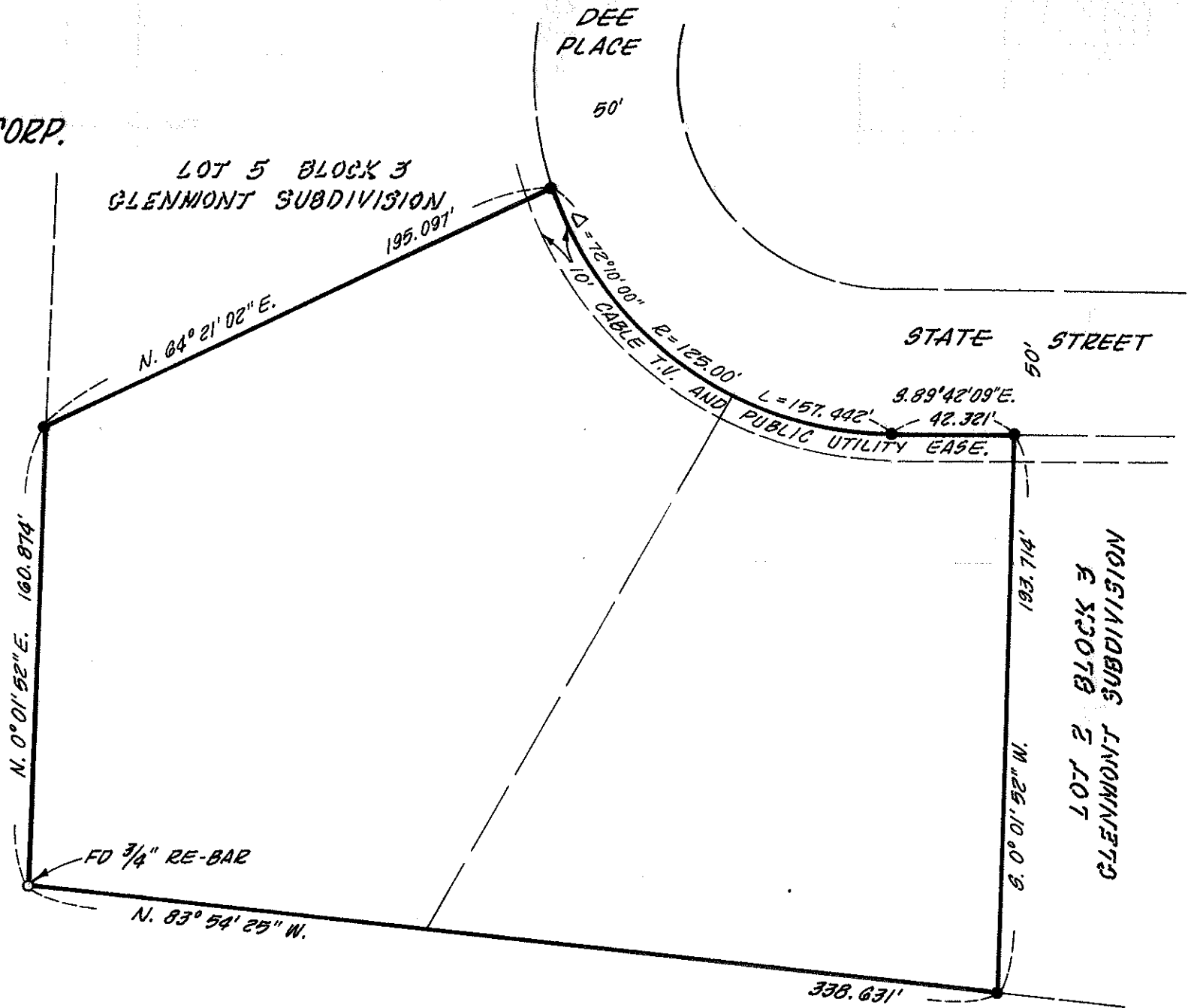

Survey No. 8939

SURVEY NARRATIVE TO COMPLY WITH O.R.S. 209.250

FOR: SAIF Corporation
400 High Street, S.E.
Salem, Oregon

BY: Boyden Surveyors
108 Mistletoe Street
Medford, Oregon

PURPOSE: To vacate Lots 3 and 4, Block 3 of GLENMONT SUBDIVISION
(Recorded) for building permit purposes as required by
the City of Medford Planning Department.

Also to prepare a metes and bounds description encom-
passing Lots 3 and 4 and to describe the cable T.V.
and public utility easement which will be vacated.

PROCEDURE: Found monuments set on GLENMONT SUBDIVISION as indicated
on the annexed map.

Basis of Bearings is GLENMONT SUBDIVISION.

July 30, 1981

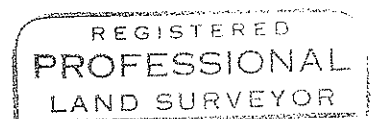
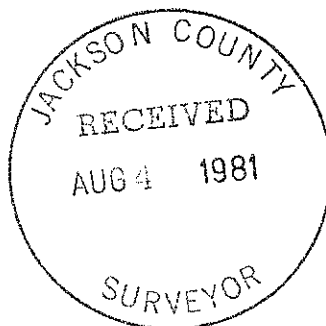

Gary D. Kaiser

