

APPROVAL :

Medford City Planning Director

Date

7/27/81

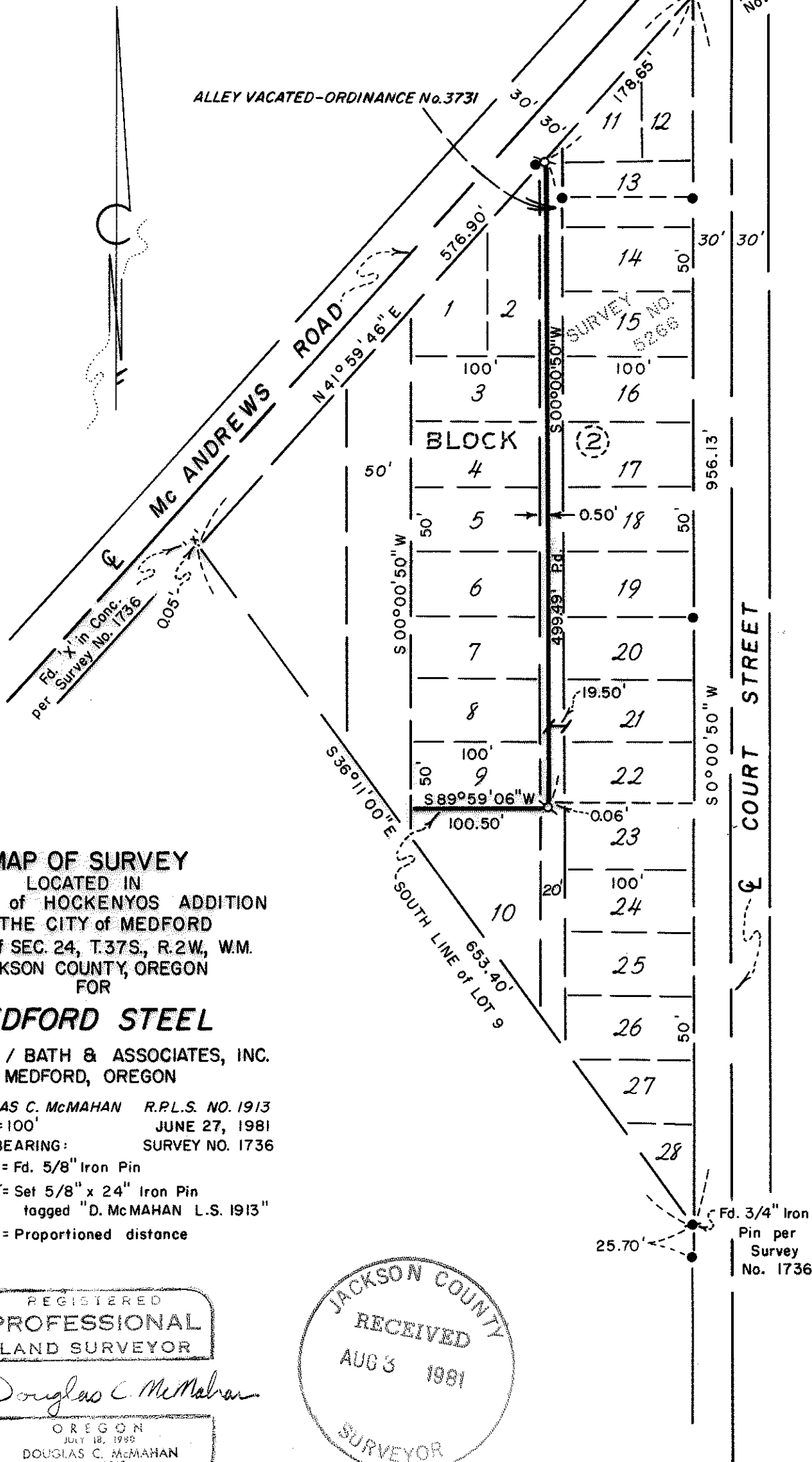

MAP OF SURVEY

LOCATED IN  
BLOCK 2 of HOCKENYOS ADDITION  
TO THE CITY of MEDFORD  
S.E. 1/4 of SEC. 24, T.37S., R.2W., W.M.  
JACKSON COUNTY, OREGON  
FOR

MEDFORD STEEL

HOFFBUHR / BATH & ASSOCIATES, INC.  
MEDFORD, OREGON

BY: DOUGLAS C. McMAHAN R.P.L.S. NO. 1913  
SCALE: 1"=100' JUNE 27, 1981  
BASIS OF BEARING: SURVEY NO. 1736

● = Fd. 5/8" Iron Pin

✕ = Set 5/8" x 24" Iron Pin  
tagged "D. McMAHAN L.S. 1913"

Pd. = Proportioned distance

REGISTERED  
PROFESSIONAL  
LAND SURVEYOR

Douglas C. McMAHAN

OREGON  
JULY 18, 1989  
DOUGLAS C. McMAHAN  
No. 1913

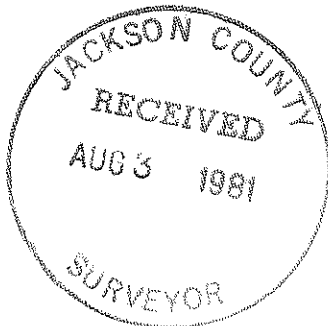

SURVEY NO. 8937

SURVEY NARRATIVE TO COMPLY WITH PARAGRAPH 209.250  
OREGON REVISED STATUTES

SURVEY FOR: Medford Steel  
1109 Court Street  
Medford, Oregon 97501

LOCATION: Block 2 of Hockenyos Addition to the City of  
Medford, in Section 24, Township 37 South,  
Range 2 West, Willamette Meridian, Jackson  
County, Oregon

PURPOSE: To survey and monument the Westerly line of the  
East 9.70 feet of the West one-half of the  
alleyway in Block 2 as shown on the attached map

PROCEDURE: The plat of Hockenyos Addition has many discrep-  
ancies. After reviewing the plat and using control established  
by Survey No. 1736, an attempt was made to proportionately establish  
the South line of Lot 9, Block 2, as nearly as possible to the  
original Hockenyos plat intent. The Westerly right of way of Court  
Street and record distances were used to determine the location  
of the alley. Set pins as shown on the attached map.

Basis of bearing--Survey No. 1736

June 27, 1981

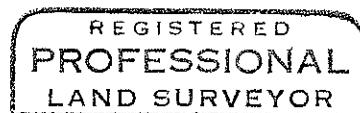
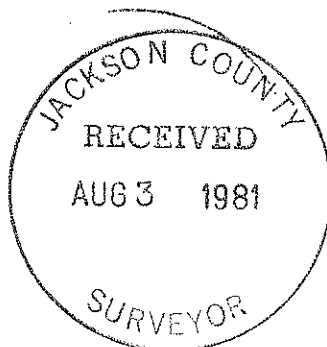

*Douglas C. McMahan*

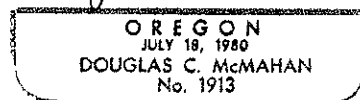

Douglas C. McMahan  
Hoffbuhr/Bath & Associates, Inc.  
219 North Oakdale  
Medford, Oregon 97501