

MINOR LAND PARTITION

LOCATED IN THE SE. 1/4 SECTION 18
T.38S., R.2W., W.M. JACKSON COUNTY, ORE.

FOR
NORRIS A. KENT

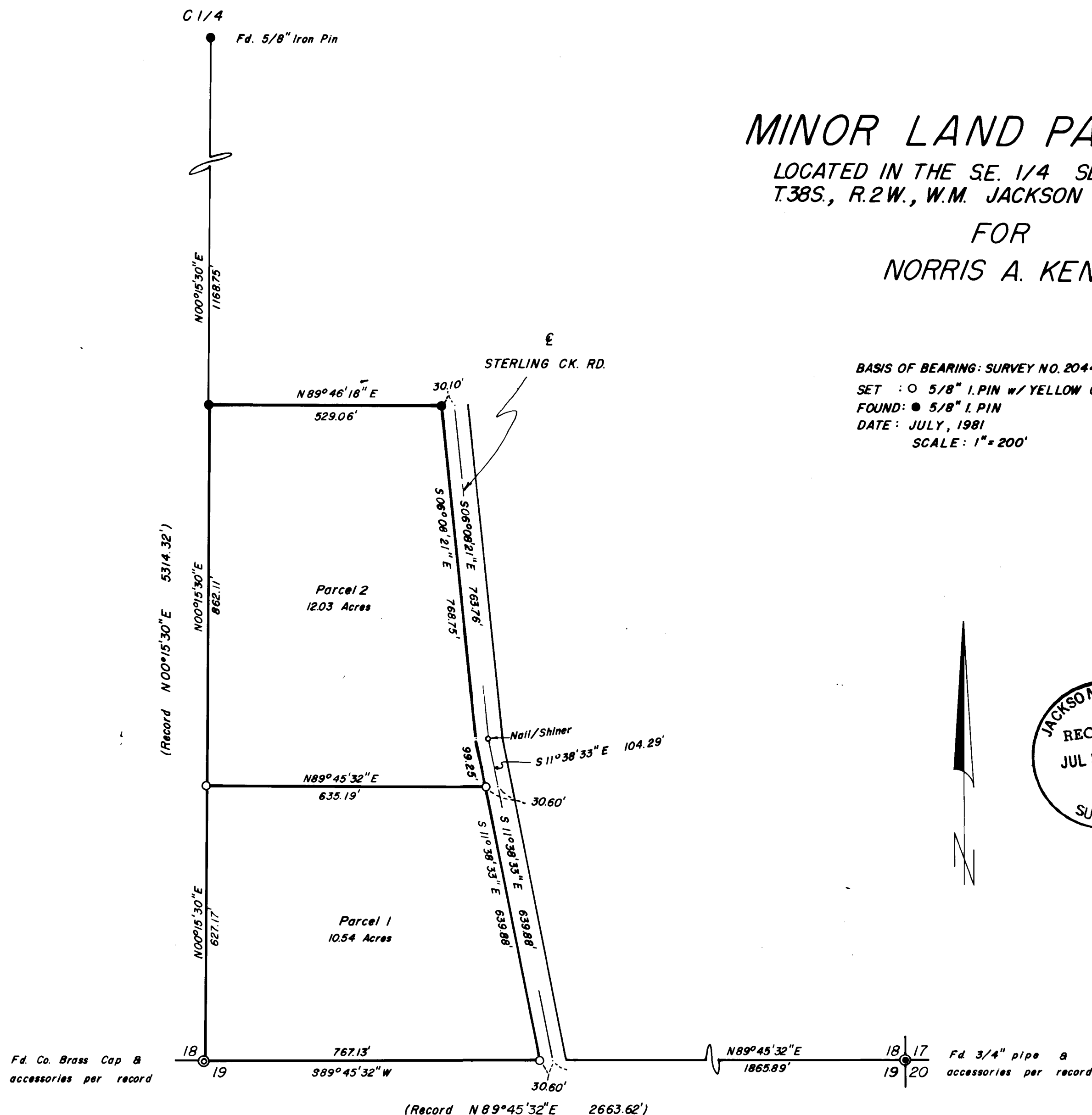

BASIS OF BEARING: SURVEY NO. 2044
 SET : ○ 5/8" I. PIN w/ YELLOW CAP
 FOUND: ● 5/8" I. PIN
 DATE: JULY, 1981
 SCALE: 1" = 200'

SURVEYOR'S CERTIFICATE:
 I, KURT C. WEAVER, A REGISTERED PROFESSIONAL LAND SURVEYOR
 IN THE STATE OF OREGON, HEREBY CERTIFY THAT THIS IS A CORRECT
 REPRESENTATION OF A SURVEY MADE UNDER MY DIRECTION AND IT
 HAS BEEN CORRECTLY EXECUTED WITHIN THE REQUIREMENTS AND
 REGULATIONS OF THE STATE OF OREGON.

Kurt C. Weaver
 KURT C. WEAVER
 REGISTERED PROFESSIONAL LAND SURVEYOR
 OREGON LICENSE NO. 1679

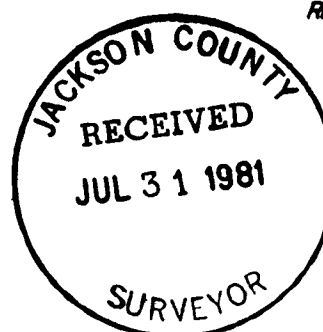

APPROVAL:
 APPROVED BY JACKSON COUNTY DEPARTMENT OF PLANNING AND
 DEVELOPMENT, ROBERT BRITZMAN, PLANNING DIRECTOR
 (FILE NO. 81-37-MP)

BY *Steve Erickson for Robert Britzman*
 DATE *July 28*, 1981.

FILED FOR RECORD THIS *31* DAY OF *July*, 1981,
 AT *4:44* P.M. AND RECORDED IN VOL. *7*, PAGE *44*,
 OF "MINOR LAND PARTITIONS" IN JACKSON CO. OREGON.

W. Colene Terry
 COUNTY CLERK
 BY: *Betty Kay*

I certify this plat to be an exact photo-copy of the original.

Kurt C. Weaver
 SURVEYOR

SURVEY NO. 8932

SURVEY NARRATIVE TO COMPLY WITH O.R.S. 209.250

Survey For: Mr. Norris A. Kent
2570 Sterling Creek Road
Jacksonville, OR 97530

Location: Located in the Southeast one quarter of Section 18, Township 38 South, Range 2 West of the Willamette Meridian, Jackson County, Oregon.

Purpose: To monument and describe the parcels of land as shown on the accompanying map.

Procedure: Utilizing previous control and the extension thereof, the West line of the clients property was monumented along the North-South center line of said section. The Westerly line, being the centerline of Sterling Creek Road was determined from the existing, apparent conditions. Monuments were found and held as the North line of the tract. The South line of said section was established and monumented for the Southerly line of the tract.

Surveyed By: T. Flatebo and Associates, Inc.
P.O. Box 900
Jacksonville, OR 97530

Date: July 27, 1981

