

8928

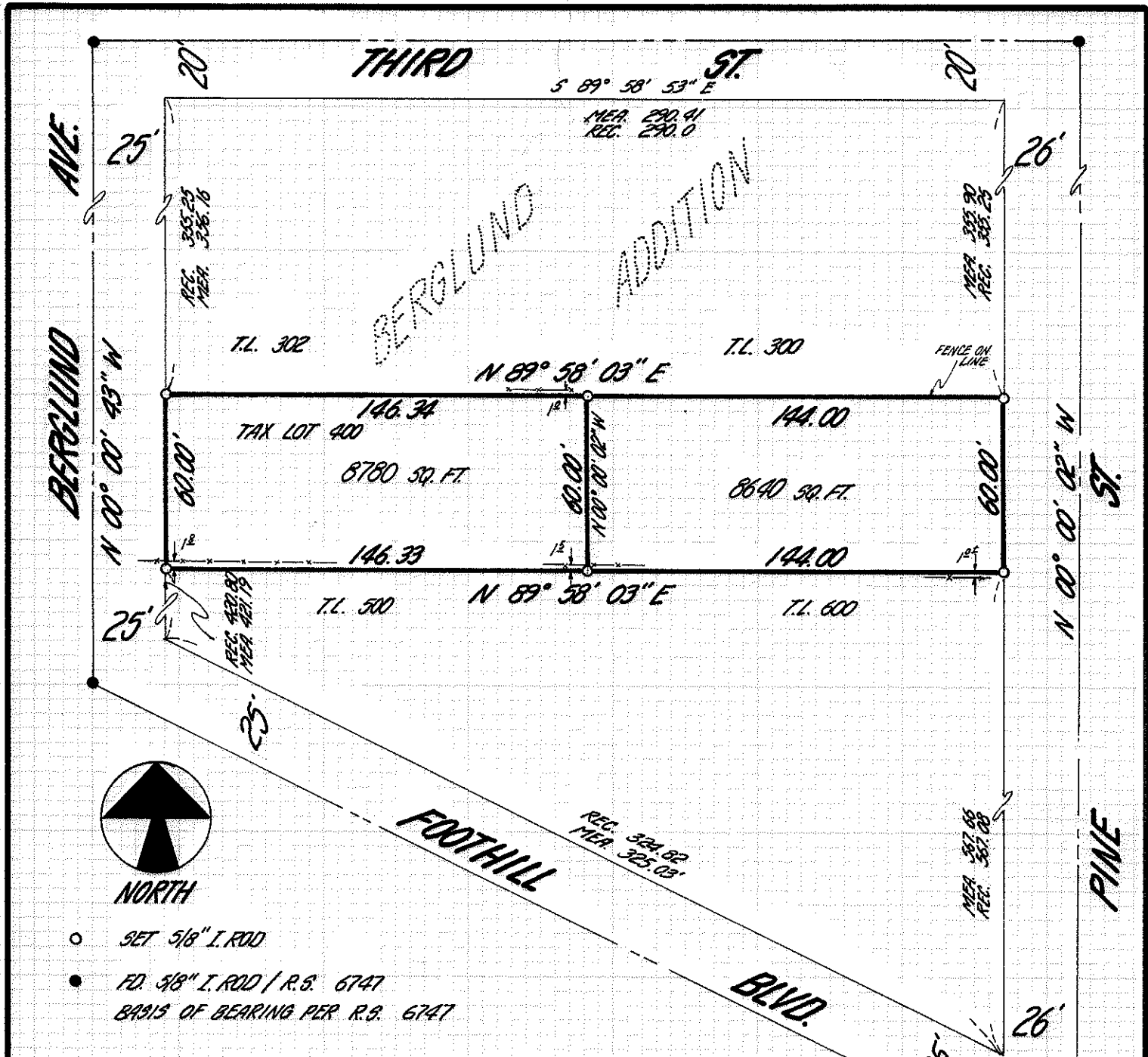

- SET 5/8" I. ROD
- FD. 5/8" I. ROD / R.S. 6747
BASIS OF BEARING PER R.S. 6747

PLAT OF
 SURVEY IN THE "BERGLUND ADDITION"
 CITY OF ROGUE RIVER, OREGON, AND
 THE S.E. QUARTER OF SECTION 16, T.36S.
 R. 4 W., W.M., JACKSON COUNTY, ORE.

FOR
 JEANIE MOORE
 1534 FOOTS CREEK RD.
 GOLD HILL, OREGON 97525

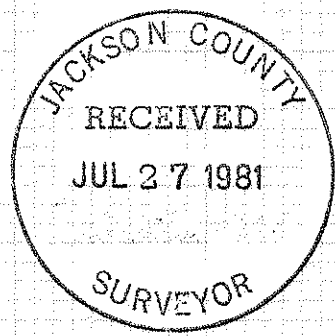

16 15
 21 22

APPROVED BY RESOLUTION BY THE CITY OF ROGUE RIVER, OREGON.
 BY: Carol A. Rikes
CITY RECORDER
 DATE: 7/23/81

REGISTERED
 PROFESSIONAL
 LAND SURVEYOR

Robert B. Wiegand

OREGON
 SEPT. 30, 1977
 ROBERT B. WIEGAND
 1445

SURVEYED BY: ROBERT B. WIEGAND, P.L.S. 1445
 P.O. BOX 952
 GRANTS PASS, OREGON 97526
 JUNE 1, 1981

8928

SURVEY NARRATIVE TO COMPLY WITH PARA 209.250 O.R.S.

SURVEY FOR: Jeanie Moore
1534 Foots Creek Road
Gold Hill, Oregon 97525

LOCATION: In Berglund Addition, in the City of Rogue
River, Oregon, Section 16, Township 36 South,
Range 4 West, Willamette Meridian, Jackson
County, Oregon

PURPOSE: To survey and monument that tract of land
as described in instrument number 78-23097
of the Jackson County Deed Records and to
partition said tract as requested and shown
on attached map.

PROCEDURE: Finding survey monuments controlling the
exterior boundaries of Berglund Addition and
as shown on attached map, I set 5/8-inch
diameter iron rods at locations shown by
prorating distances accordingly of exterior
boundaries.

SURVEYED BY: Robert B. Wiegand, P.L.S. 1445
P.O. Box 952
Grants Pass, OR 97526

June 1, 1981

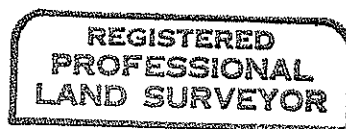
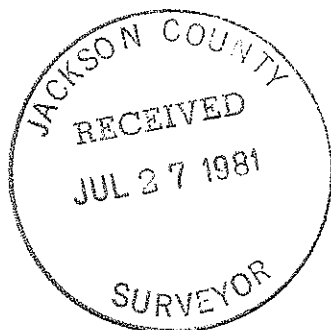

Robert B. Wiegand

