

SCALE: 1" = 100'  
JULY 1981

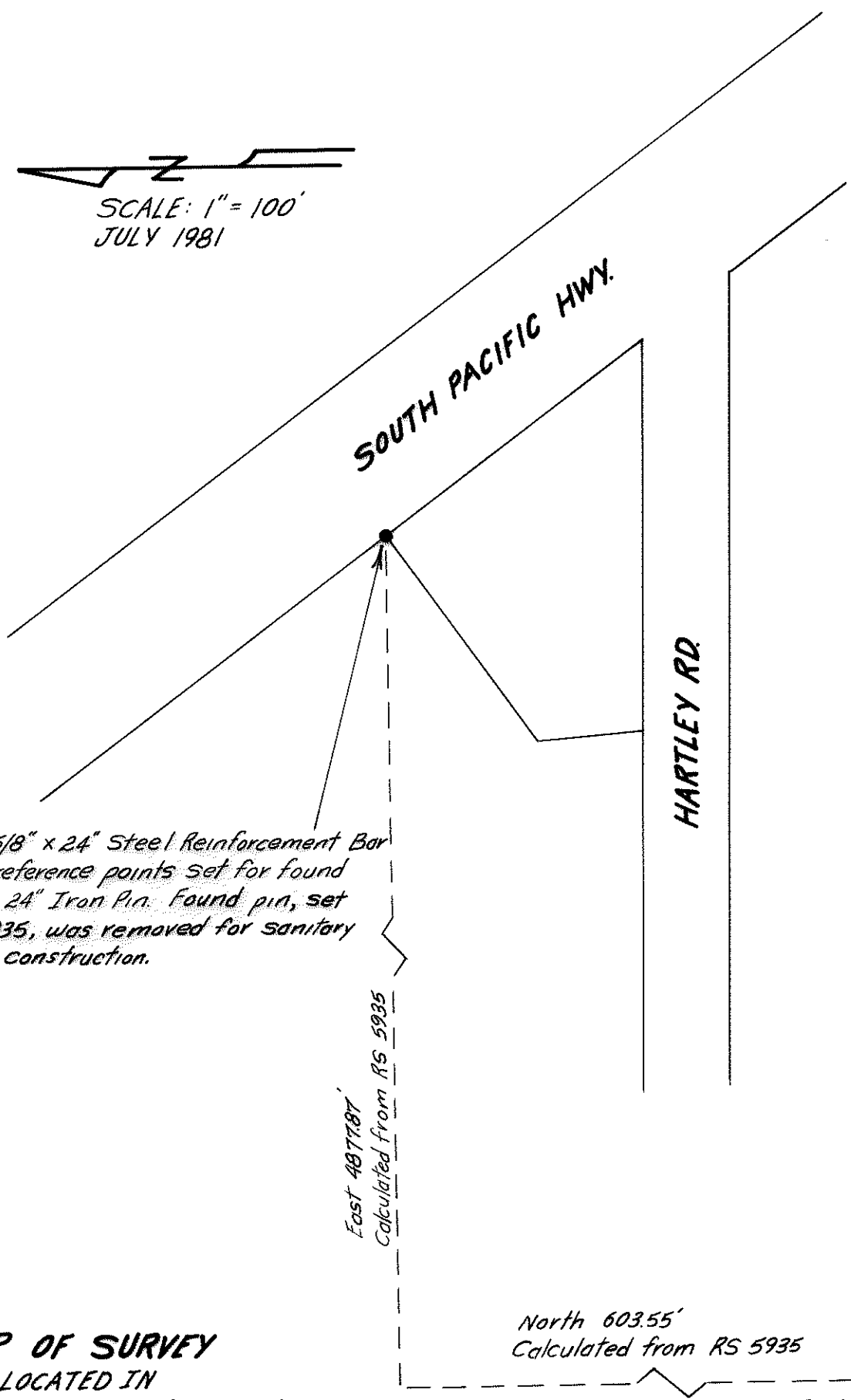

Set 5/8" x 24" Steel Reinforcement Bar from reference points set for found 5/8" x 24" Iron Pin. Found pin, set R.S. 5935, was removed for sanitary sewer construction.

East 487.87'  
Calculated from RS 5935

North 603.55'  
Calculated from RS 5935

S.W. COR.  
DLC 43 Per  
RS 5935

**MAP OF SURVEY**

LOCATED IN  
SEC 23, T 38 S, R 1 W, WM  
JACKSON COUNTY, OR.

FOR  
BEAR CREEK VALLEY SANITARY AUTHORITY  
3915 S. PACIFIC HWY  
MEDFORD, OR. 97501

BY  
KEITH A. SMITH  
KAS & ASSOCIATES  
1609 S. WHITMAN  
MEDFORD, OR. 97501

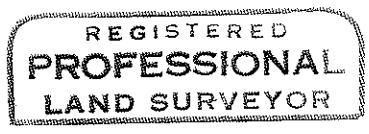
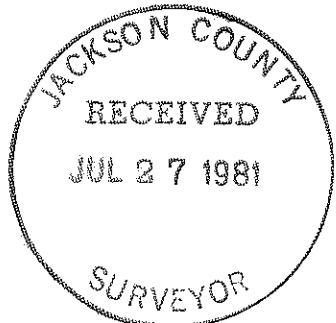

*Keith A. Smith*

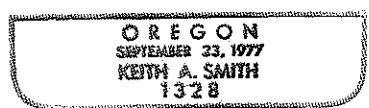

SURVEY NO. 8925

SURVEY NARRATIVE TO COMPLY WITH ORS 209.250

DATE: July 1981

SURVEY FOR: Bear Creek Valley Sanitary Authority  
3915 South Pacific Highway  
Medford, OR 97501

LOCATION: Section 23, Township 38 South, Range 1 West,  
Willamette Meridian, Jackson County, Oregon

PURPOSE: To replace 5/8" x 24" iron pin removed for  
sanitary sewer construction

PROCEDURE: Referenced found 5/8" x 24" iron pin before  
sanitary sewer construction. After sanitary  
sewer construction was complete, replaced iron  
pin using reference points

BASIS OF BEARING: RS 5935

SURVEYOR'S NAME AND ADDRESS: Keith A. Smith  
Kas & Associates  
1609 South Whitman  
Medford, OR 97501

