

Brass Cap  
NW Cor.  
Sec. 19  
13 18  
24 19 1357.88'

N. 89° 55' 55" W. 2686.65' (2687.06')  
1328.77'

1" I. Pipe  
N 1/4 Cor.

# MINOR PARTITION

LOCATED IN THE  
NW 1/4 SEC. 19, T. 35S., R. 1W., W.M.  
JACKSON COUNTY, OREGON.

June 23, 1981

SCALE 1"=100'

### SURVEY FOR

George Haas  
12941 Modoc Road  
Central Point, Oregon

### SURVEY BY

Edwards Surveying  
98 Pine - P.O. Box 801  
Rogue River, Oregon  
Telephone 582-3110

### LEGEND

- Monument found as shown
- 5/8" x 30" Steel Pin Set
- ( ) Record Measurement

### RECORDER'S CERTIFICATE

Filed for record this 13<sup>th</sup> day of July,  
1981, at 10:15 o'clock A.m. in Volume 4,  
Page 34, of "Minor Land Partitions" in Jackson  
County, Oregon.

Waldene Terry  
County Clerk  
Dorinda E. Mc Cormack  
Deputy

### APPROVAL

Approved by the Jackson County Planning Commission

By Robert Butman  
Date 7/18/81

REGISTERED  
PROFESSIONAL  
LAND SURVEYOR

Darrel W. Edwards  
OREGON  
JULY 9, 1966  
DARREL W. EDWARDS  
741



Basis of Bearings  
R.S. 3679

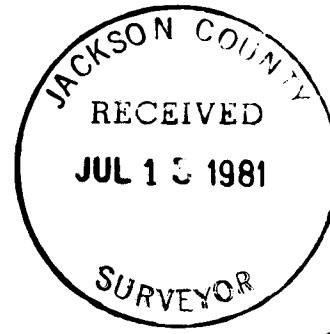

I hereby certify this to be an exact copy of the  
original map.

Darrel W. Edwards  
Darrel W. Edwards P.L.S. 741

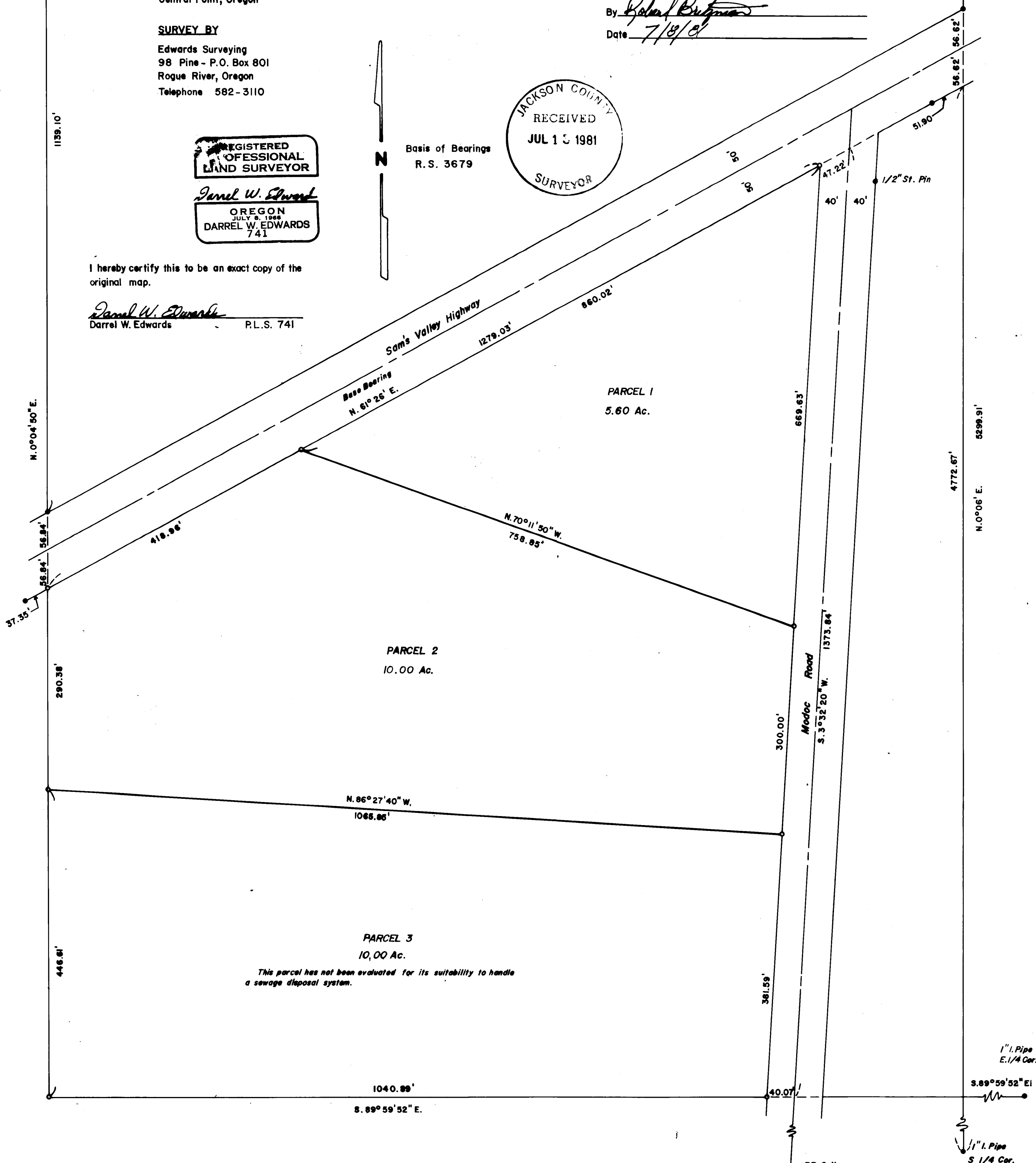

6068

SURVEY NO. 8909

SURVEY NARRATIVE TO COMPLY WITH PARAGRAPH 209.250, OREGON REVISED STATUTES

SURVEY FOR: George Faas  
1291/1 Modoc Road  
Central Point, Oregon

LOCATION: NW 1/4 Sec. 19, T. 35S., R. 1W. W.M., Jackson County, Oregon.

PURPOSE: Minor Land Partition. To locate and monument the property boundaries of Parcels 1, 2 and 3 as shown on the accompanying plat.

PROCEDURE: I found the monuments as shown. Using said monuments and the requirements of the Jackson County Planning Department I set 5/8" steel pins at the property corners as shown on the accompanying plat.

EQUIPMENT: Lietz TM 200 Theodolite and Lietz Red-1 EDM

BASIS OF  
RECORDS: R.S. 3679

DATE COMPLETED: June 23, 1981

Edwards Surveying  
P. O. Box 801  
Rogue River, OR 97537  
Telephone 582-3110

