

2068

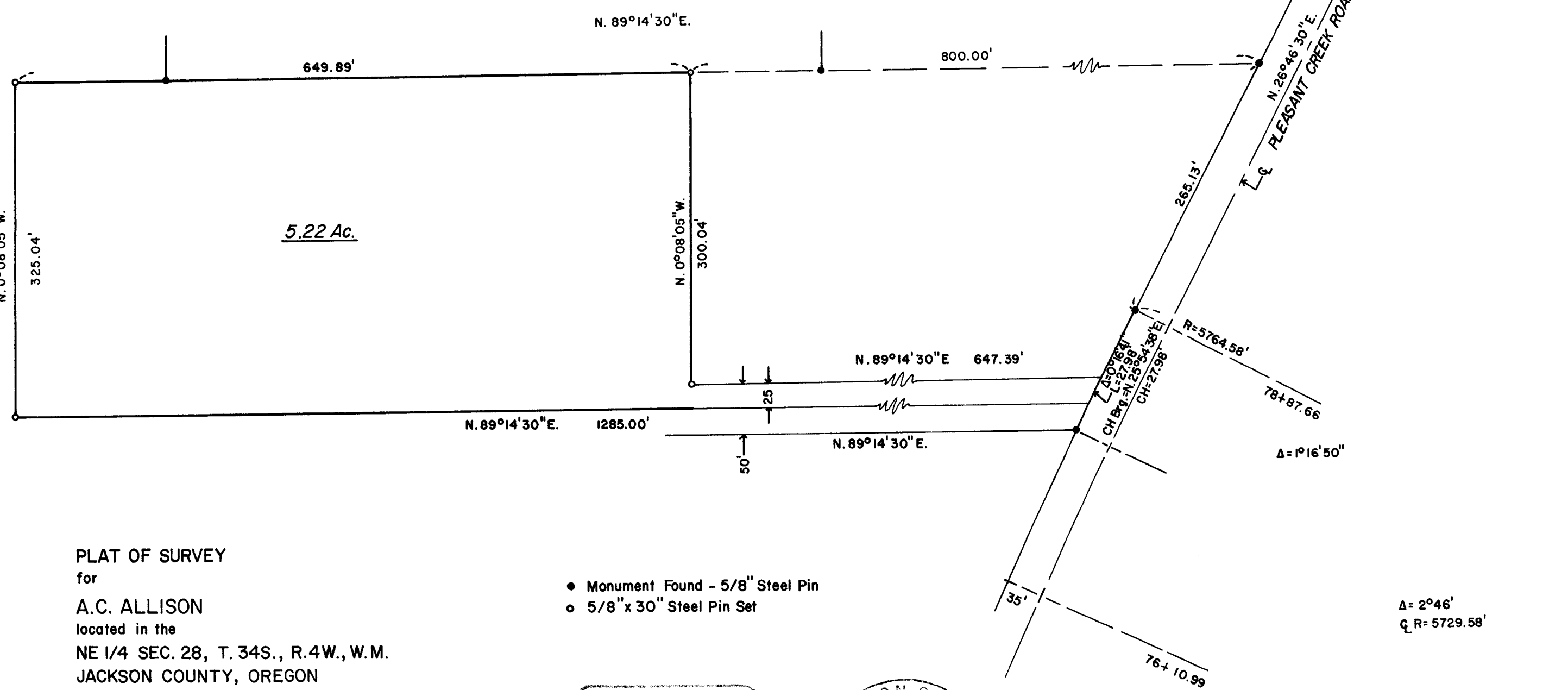

BASIS OF BEARINGS  
R.S. 7667

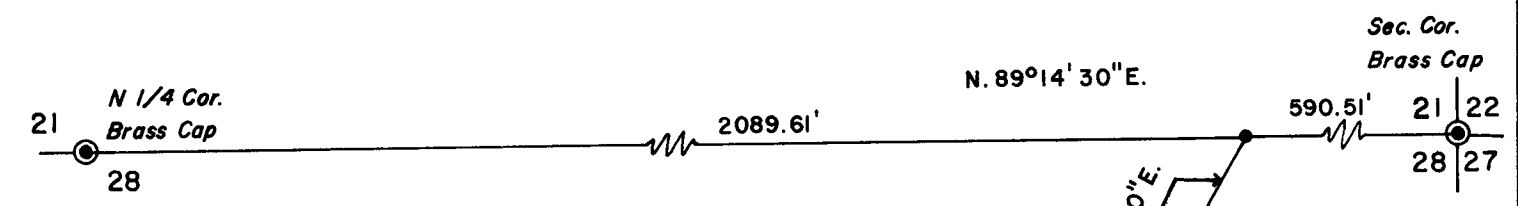

PLAT OF SURVEY  
for  
A.C. ALLISON  
located in the  
NE 1/4 SEC. 28, T. 34S., R. 4W., W.M.  
JACKSON COUNTY, OREGON

JULY 8, 1981  
SCALE 1"=100'

- Monument Found - 5/8" Steel Pin
- 5/8"x 30" Steel Pin Set

REGISTERED  
PROFESSIONAL  
LAND SURVEYOR

*Daniel W. Edwards*  
DANIEL W. EDWARDS  
741

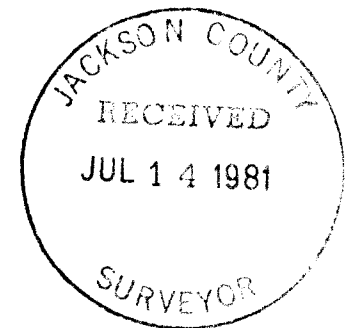

$\Delta = 2^{\circ}46'$   
 $Q R = 5729.58'$

2068

1-8

34 4W 23

SURVEY NO. 8907

SURVEY NARRATIVE TO COMPLY WITH PARAGRAPH 209.250, OREGON REVISED STATUTES

SURVEY FOR: A. C. Allison  
1621 Pleasant Creek Road  
Rogue River, Oregon

LOCATION: NE 1/4 Sec. 28, T. 34S., R 4W. W.M., Jackson County, Oregon

PURPOSE: To locate and monument the property boundaries of the Allison property as shown on the accompanying plat.

PROCEDURE: I located the monuments as shown. Using said monuments, control established in R.S. 7667 and R.S. 8247 and deed records, I set 5/8" x 30" steel pins at the property corners as shown on the accompanying plat.

EQUIPMENT: Lietz TM-20C Theodolite and Lietz Red-1 EDM

BASIS OF BEARINGS: R.S. 7667

DATE COMPLETED: July 8, 1981

Edwards Surveying  
P. O. Box 801  
Rogue River, OR 97537  
Telephone 582-3110

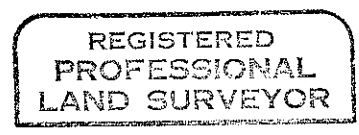
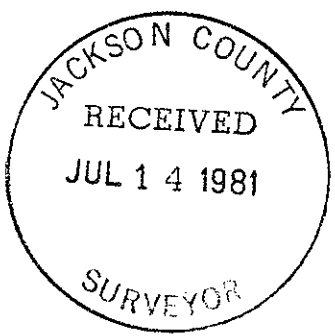

*Darrel W. Edwards*

