

9068

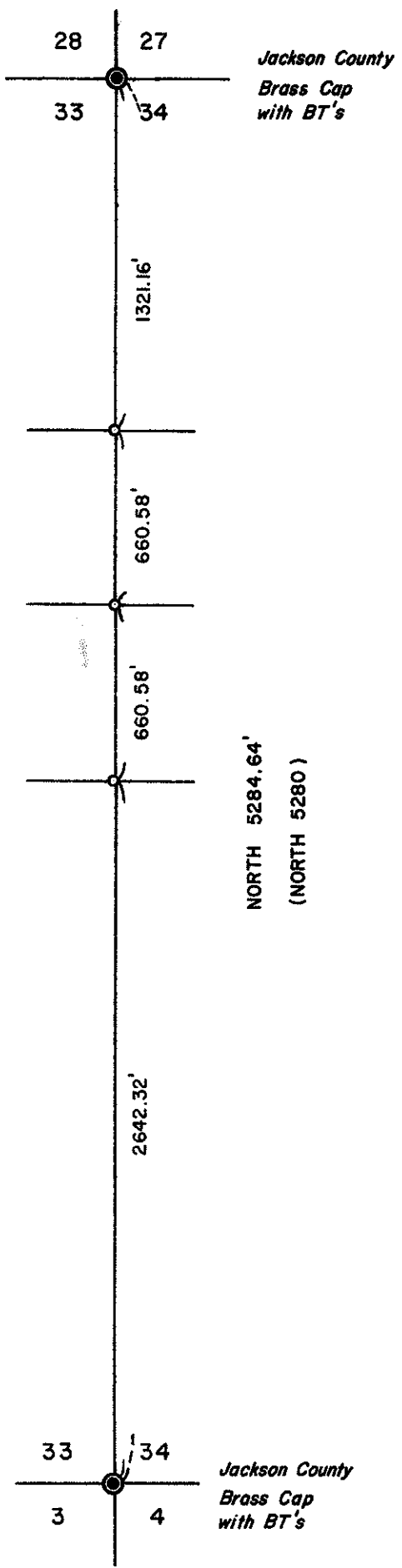

BASIS OF BEARINGS: Record North Original Survey

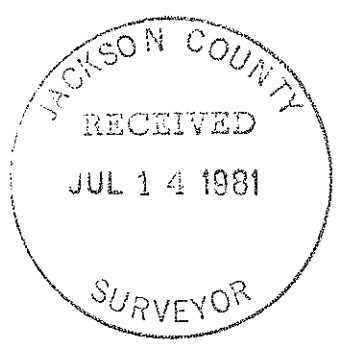

SURVEY FOR: Joe Burrow	
East line of Sec. 33, T. 39S., R. 4E., W.M. LOCATION: Jackson County, Oregon	
DATE: July 6, 1981	REGISTERED PROFESSIONAL LAND SURVEYOR
SCALE: 1" = 600'	
● Monuments found	<i>Darrel W. Edwards</i> OREGON JULY 9, 1986 DARREL W. EDWARDS 741
○ 5/8" x 30" Steel Pin Set	
() Record Measurement	

9068

39 4E

SURVEY NO. 8906

SURVEY NARRATIVE TO COMPLY WITH PARAGRAPH 209.250, OREGON REVISED STATUTES

SURVEY FOR: Joe Burrow
17641 Highway 66
Ashland, OR 97520

LOCATION: East Line, Sec. 33, T. 39S., R. 4E. W.M., Jackson County, Oregon.

PURPOSE: To locate and monument the property corners as shown on the accompanying plat.

PROCEDURE: I ran a random traverse between the Southeast and Northeast corners of Section 33. Using said traverse as control, I set a 5/8 inch by 30 inch steel pin marking the quarter corner from which:

A five inch Pine bears North 32° West, 13.2 feet,
A five inch Pine bears North 45° East, 5.4 feet,

I also set a 5/8 inch by 30 inch steel pin marking the North 1/16 corner common to Sections 33 and 34 from which:

A 12 inch Pine bears South $42\ 1/2^{\circ}$ East, 8.0 feet.

I also set a 5/8 inch by 30 inch steel pin marking the 1/64 corner between the above corners from which:

A four inch Pine bears South 14° East, 2.2 feet.

EQUIPMENT: Lietz TM-20C Theodolite and Lietz Red-1 EDM

BASIS OF REARINGS: Government Record North.

DATE COMPLETED: July 6, 1981

Edwards Surveying
P. O. Box 801
Rogue River, OR 97537
Telephone 582-3110

