

MINOR LAND PARTITION

APPROVAL:
Michael J. Wondrusch 6-30-81
Ashland Planning Commission Date
PA80-402

LOCATED IN
NW 1/4 OF SEC. 14, TWP. 39 S., R. 1 E.W.M.
JACKSON COUNTY OREGON
for

Filed for record this the 2 day of July 1981
at 3:03 o'clock P M. and recorded in Volume 4 page 31
of "MINOR LAND PARTITIONS" in Jackson County, Oregon.

ROBERT M. VLACH
367 BRIDGE STREET
ASHLAND, OREGON 97520

William Terry
County Clerk

Betty King
Deputy

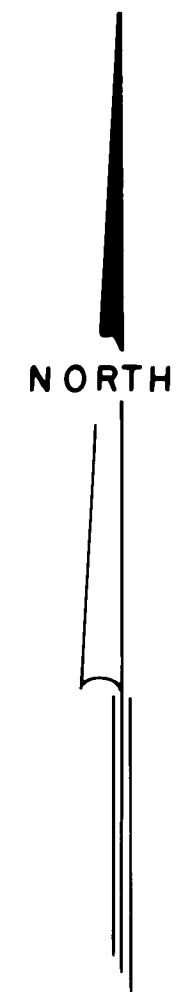
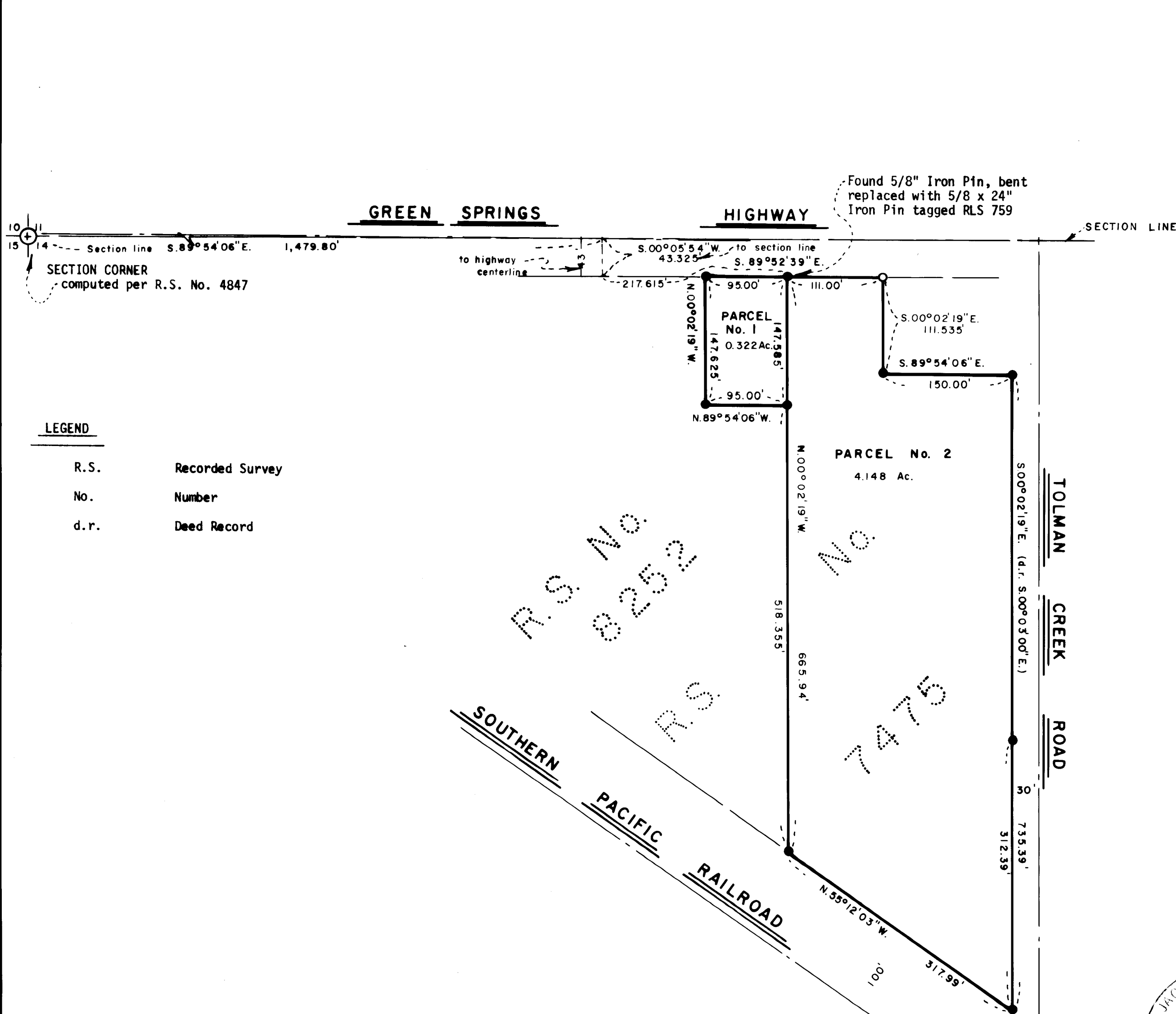

LEGEND

R.S. Recorded Survey

No. Number

d.r. Deed Record

R.S. No. 8252

R.S. No. 7475

SURVEYOR

SWAIN SURVEYING, INC. JUNE 23, 1981
ASHLAND, OREGON
Scale: 1"=100'
Basis of Bearing: N.O.A.A. True Bearing at N-S Q Sec. 14

- Found 5/8 inch Iron Pin per Recorded Survey No. 7475
- Set 5/8 x 30 inch Iron Pin tagged RLS 759

SURVEYOR'S CERTIFICATE

I, Everett L. Swain, Registered Professional Land Surveyor of the State of Oregon No. 759, hereby certify that this map is conformable to the field notes and the survey has been correctly executed within the requirements and regulations of the State of Oregon.

Everett L. Swain
Surveyor

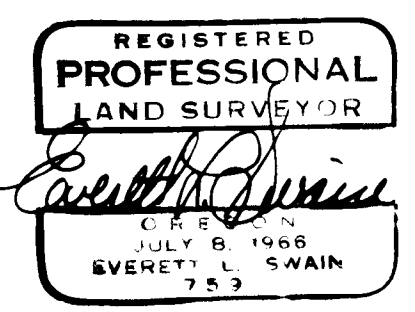
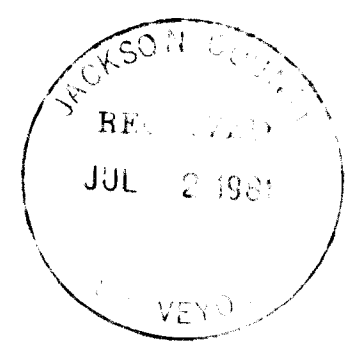

SURVEY NO. 8901

SURVEY NARRATIVE TO COMPLY WITH PARAGRAPH 209.250
OREGON REVISED STATUTES

SURVEY FOR: Robert M. Vlach
367 Bridge Street
Ashland, Oregon 97520

LOCATION: Situated in the Northwest quarter of Section 14, Township 39
South, Range 1 East of the Willamette Base and Meridian,
Jackson County, Oregon.

PURPOSE: To survey and monument those parcels of land as shown hereon
per clients request.

PROCEDURE: A search was made for previously established survey monuments.
Most were found with some being found disturbed and one corner
missing entirely. Due to the vast amount of construction
activity that has been and is underway, it was felt that to
insure the correct location of said pins that a measurement
check of those pins found should be made. The results are
as shown on the accompanying map.

Basis of Bearing was derived from the National Oceanic and
Atmospheric Administration (formerly Coast & Geodetic Survey)
survey net, as established in 1968 and on file in the office
of the Jackson County Surveyor.

July 1, 1981

Swain Surveying, Inc.
27 1/2 N. Main Street
Ashland, Oregon 97520

