

MINOR LAND PARTITION

Lot 7, DIVINITY SQUARE SUBDIVISION, located in SE 1/4, Sec. 19, T.37S., R.1W., W.M., City of Medford, Jackson County, Oregon.

June 1, 1981

PARTITIONER

COBUN Contractors
P.O. Box 312
Medford, Oregon 97501

SURVEYOR'S CERTIFICATE

I, Verlyn Thomas, a duly Registered Land Surveyor of the State of Oregon, hereby certify that this map correctly represents a survey made by me or under my direction and complies with the regulations for "MINOR LAND PARTITIONS".

Verlyn Thomas
Surveyor

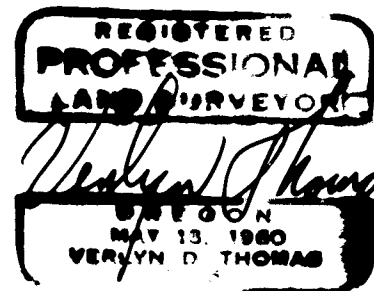

APPROVAL

I certify that pursuant to the authority granted in Ordinance No. 4041 this plat is hereby approved.

by *[Signature]* City of Medford Planning Director Date 6/30/81

RECORDER'S CERTIFICATE

Filed for record this 2 day of July, 1981, at 2:24 O'Clock A. m., and recorded in Volume 4 at page 30 of "MINOR LAND PARTITIONS" in Jackson County, Oregon.

[Signature]
Deputy

Waldene Terry
County Clerk

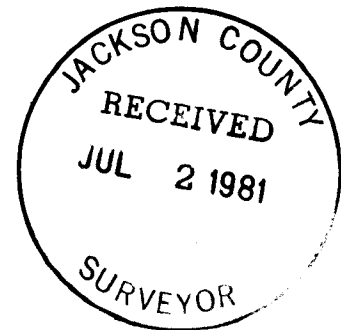

This is to certify that this tracing is an exact copy of the original plat.
Verlyn Thomas
Surveyor

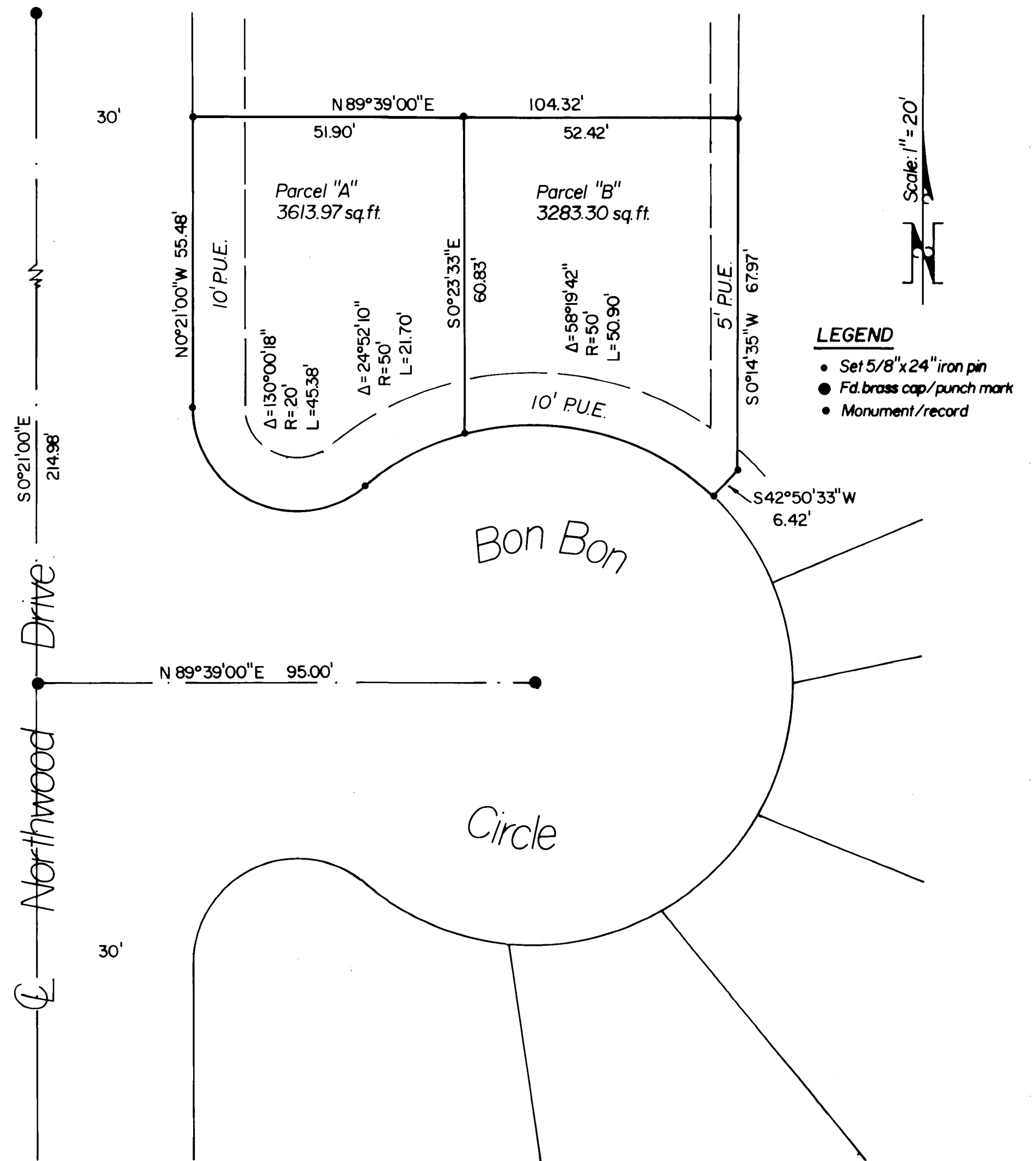

SURVEY NO. 8898

SURVEY NARRATIVE TO COMPLY WITH O.R.S. 209.250

SURVEY FOR: Coburn Contractors
P.O. Box 312
Medford, Oregon 97501

PURPOSE: To create a Minor Partition in Lot 7 DIVINITY SQUARE
SUBDIVISION

PROCEDURE: Monumented division line as shown on the accompanying
plat.

