

5688

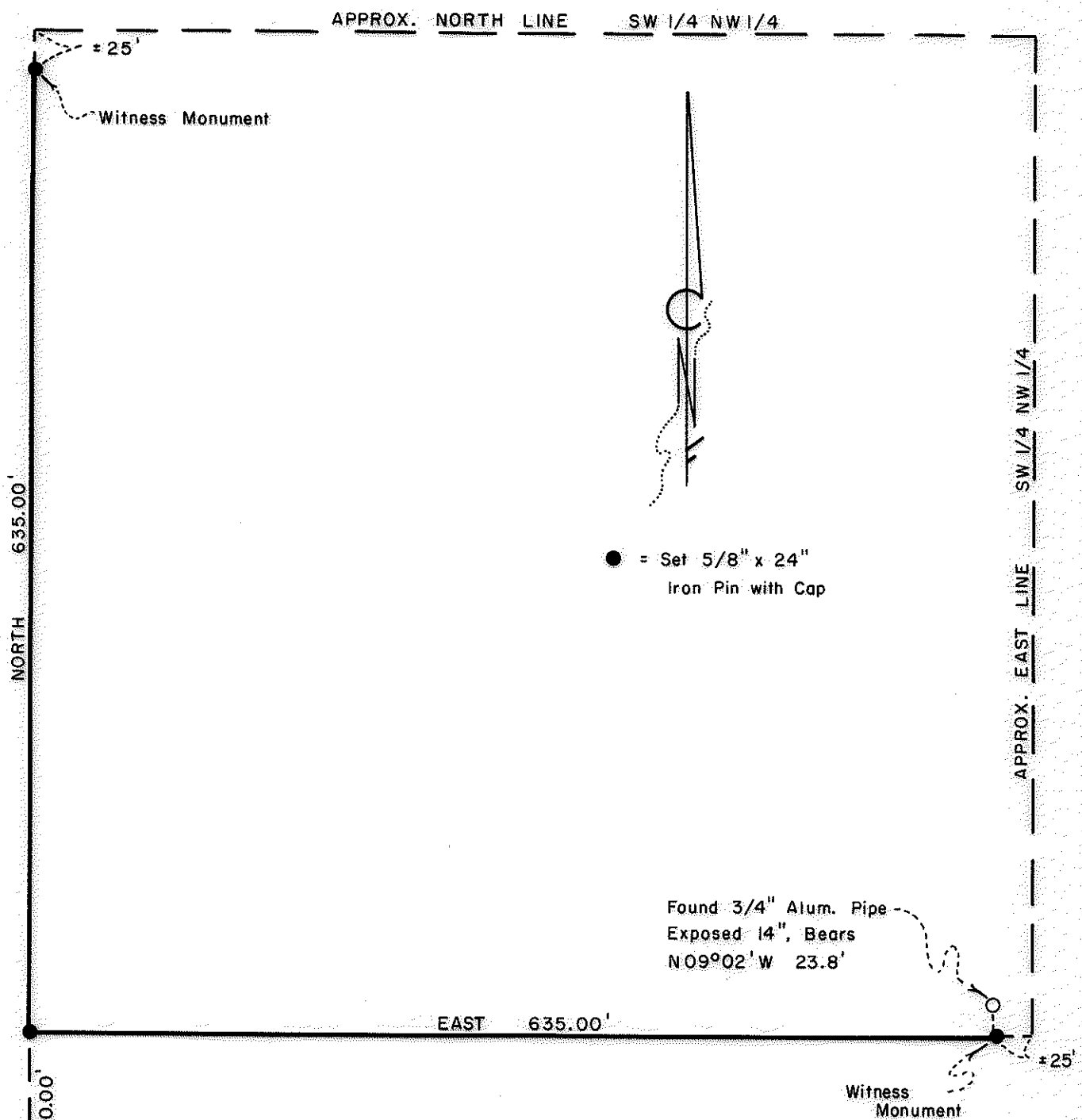

**MAP OF SURVEY**  
 LOCATED IN  
 N.W. 1/4 of SEC. 12, T.39 S., R.3W., W.M.  
 JACKSON COUNTY, OREGON  
 FOR

**LOREN GINGG**

HOFFBUHR / BATH & ASSOCIATES, INC.  
 MEDFORD, OREGON

BY: ROGER R. ROBERTS R.P.L.S. NO. 1656  
 SCALE: 1" = 100' JULY 2, 1981  
 BASIS OF BEARING SOLAR OBSERVATION  
 (81-037)

REGISTERED  
 PROFESSIONAL  
 LAND SURVEYOR

*Roger R. Roberts*

OREGON  
 JULY 14, 1978  
 ROGER R. ROBERTS  
 1988

JACKSON COUNTY  
 RECEIVED  
 JUL 7 1981  
 SURVEYOR

5688

SURVEY NO. 8895

SURVEY NARRATIVE TO COMPLY WITH PARAGRAPH 209.250  
OREGON REVISED STATUTES

SURVEY FOR: Loren Gingg  
8565 Applegate Road  
Jacksonville, Oregon 97530

LOCATION: Northwest one-quarter (1/4) of Section 12,  
Township 39 South, Range 3 West, Willamette  
Meridian, Jackson County, Oregon

PURPOSE: Locate and monument the two lines as shown on  
the attached map for the purpose of a boundary  
line agreement

PROCEDURE: Monumented the lines as shown, which are not  
intended to represent the section subdivisional lines, and deter-  
mined bearings by solar observation.

The found aluminum pipe was apparently witnessed by a single  
unscribed blaze on three nearby trees, and the pipe and blazes  
appear to be less than 5 years old. The origin of the pipe is  
unknown.

July 2, 1981

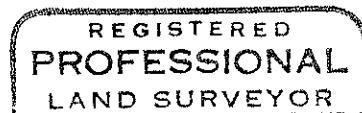
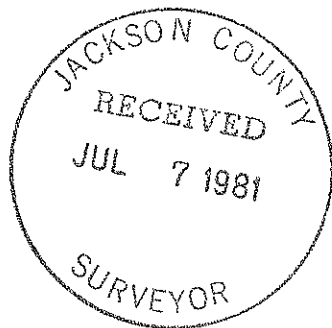

*Roger R. Roberts*

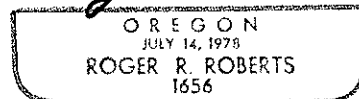

Roger R. Roberts  
Hoffbuhr/Bath & Associates, Inc.  
219 North Oakdale  
Medford, Oregon 97501