

8894

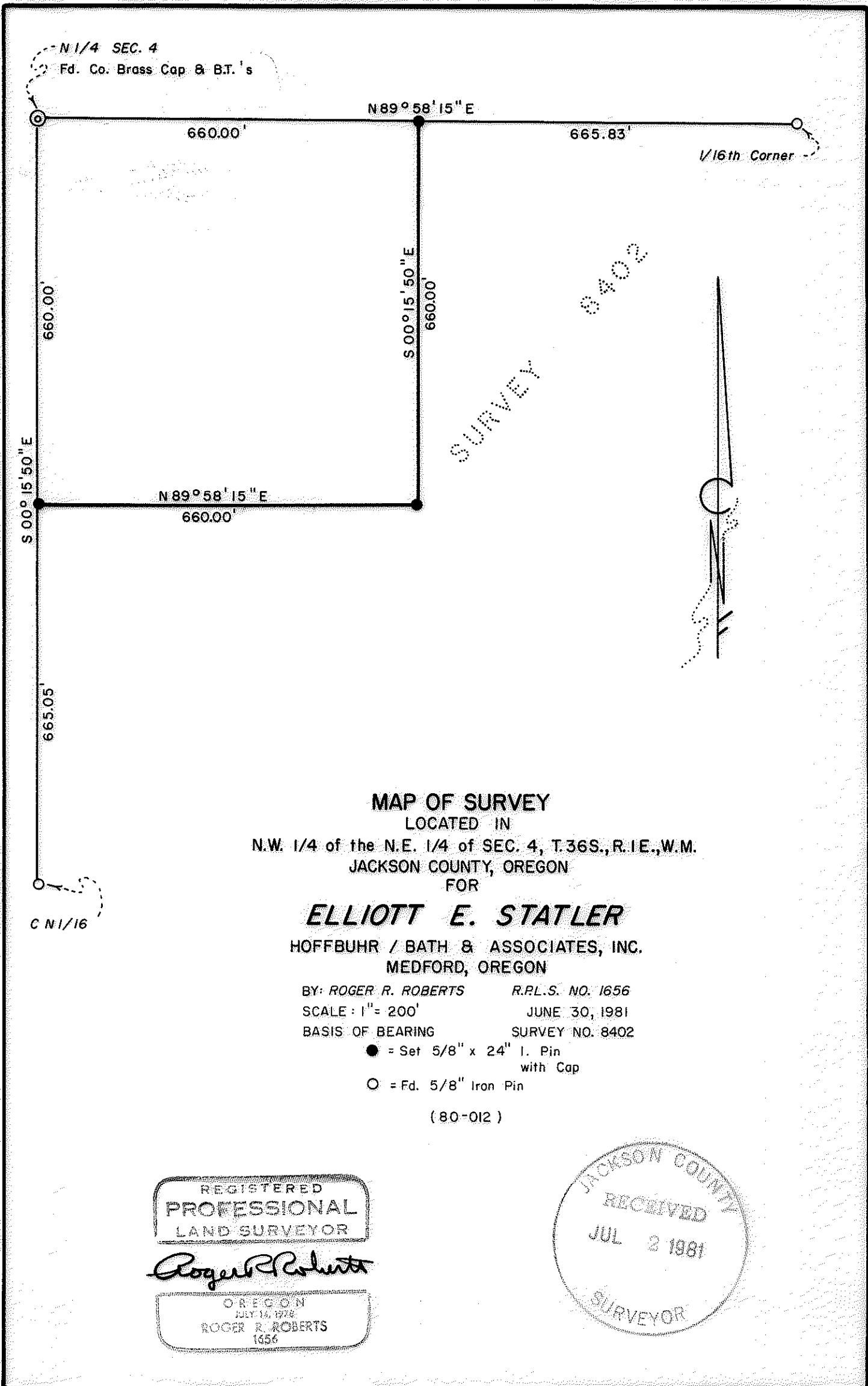

N 1/4 SEC. 4
Fd. Co. Brass Cap & B.T. 's

1/16th Corner

SURVEY 8402



MAP OF SURVEY
LOCATED IN

N.W. 1/4 of the N.E. 1/4 of SEC. 4, T.36S., R.1E., W.M.
JACKSON COUNTY, OREGON
FOR

ELLIOTT E. STATLER

HOFFBUHR / BATH & ASSOCIATES, INC.
MEDFORD, OREGON

BY: ROGER R. ROBERTS R.P.L.S. NO. 1656
SCALE: 1" = 200' JUNE 30, 1981
BASIS OF BEARING SURVEY NO. 8402

- = Set 5/8" x 24" I. Pin with Cap
- = Fd. 5/8" Iron Pin

(80-012)

C N1/16

REGISTERED
PROFESSIONAL
LAND SURVEYOR

Roger R. Roberts

OREGON
JULY 15, 1978
ROGER R. ROBERTS
1656

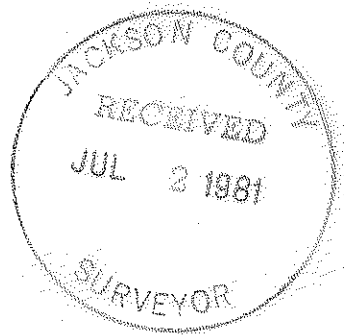

36 1 E 4

8894

SURVEY NO. 8894

SURVEY NARRATIVE TO COMPLY WITH PARAGRAPH 209.250
OREGON REVISED STATUTES

SURVEY FOR: Elliott E. Statler
207 South Obenchain Road
Eagle Point, Oregon 97524

LOCATION: Northwest one-quarter (1/4) of the Northeast
one-quarter (1/4) of Section 4, Township 36
South, Range 1 East, Willamette Meridian,
Jackson County, Oregon

PURPOSE: Set monuments at the locations shown on the
attached map, as requested by the client. This
is not to represent the creation of a new parcel.

PROCEDURE: Located the monuments as shown and placed the new
monuments accordingly, utilizing traverse control which was establish-
ed by this office during Survey No. 8402.

June 30, 1981

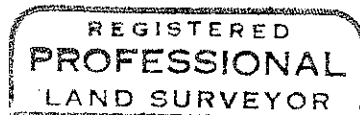
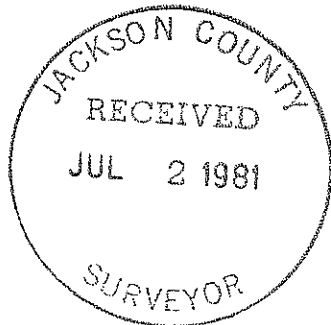

Roger R. Roberts

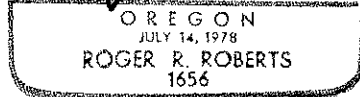

Roger R. Roberts
Hoffbuhr/Bath & Associates, Inc.
219 North Oakdale
Medford, Oregon 97501