

8888

Survey for BRUCE MAPLES

Located in the NE 1/4, Sec.34, T.37S., R.2W., W.M.,
Jackson County, Oregon

March 20, 1981

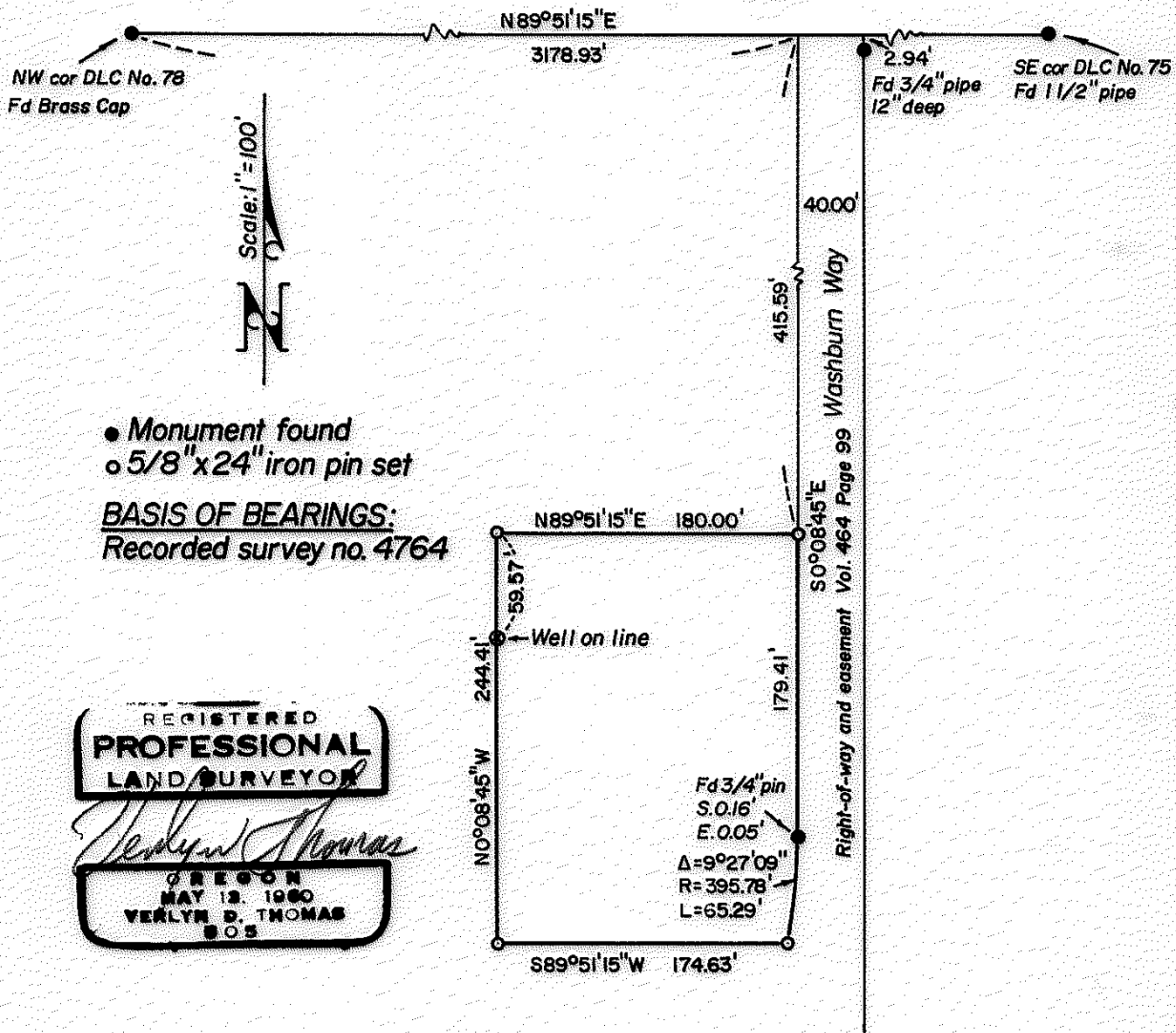

- Monument found
- 5/8" x 24" iron pin set

BASIS OF BEARINGS:
Recorded survey no. 4764

REGISTERED
**PROFESSIONAL
LAND SURVEYOR**

Verlyn Thomas
OREGON
MAY 12, 1960
VERLYN D. THOMAS
S.O.S.

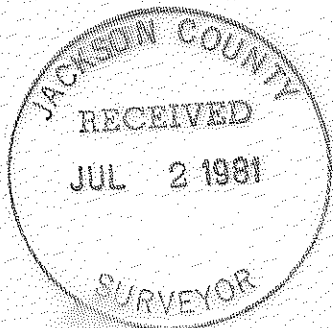

Survey by VERLYN THOMAS, Professional Land Surveyor, Medford, Oregon.

(TL 3600) 37 2W 34A

8888

SURVEY NO. 8893

SURVEY NARRATIVE TO COMPLY WITH O.R.S. 209.250

For: Bruce Maples
940 Washburn Way
Medford, Oregon

Purpose: To monument a parcel described in O.R. 80-17957 of the Official
Records of Jackson County, Oregon.

Procedure: Established D.L.C. line between the Northwest corner of DLC
78 and the Southeast corner DLC 75. Proceeded to survey parcel
according to furnished legal description.

Basis of Bearings: Survey No. 4764

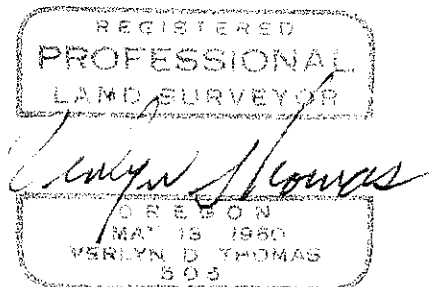
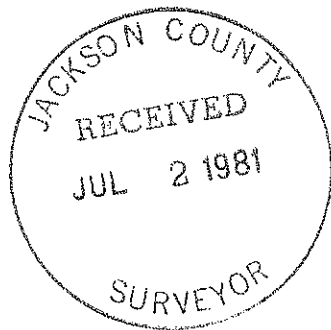

Verlyn Thomas,
Professional Land Surveyor
304 S. Holly
Medford, OR 97501
(503) 773-8866