

# MINOR LAND PARTITION

LOCATED IN  
S.E. 1/4 SECTION 20, T37S, R.1W., W.M.  
CITY OF MEDFORD, JACKSON COUNTY, OREGON

FOR  
**WAYNE POLLOCK**

1102 DOUGLAS  
MEDFORD, OREGON

AND

**G.H.M. CORPORATION**

P.O. 998  
MEDFORD, OREGON

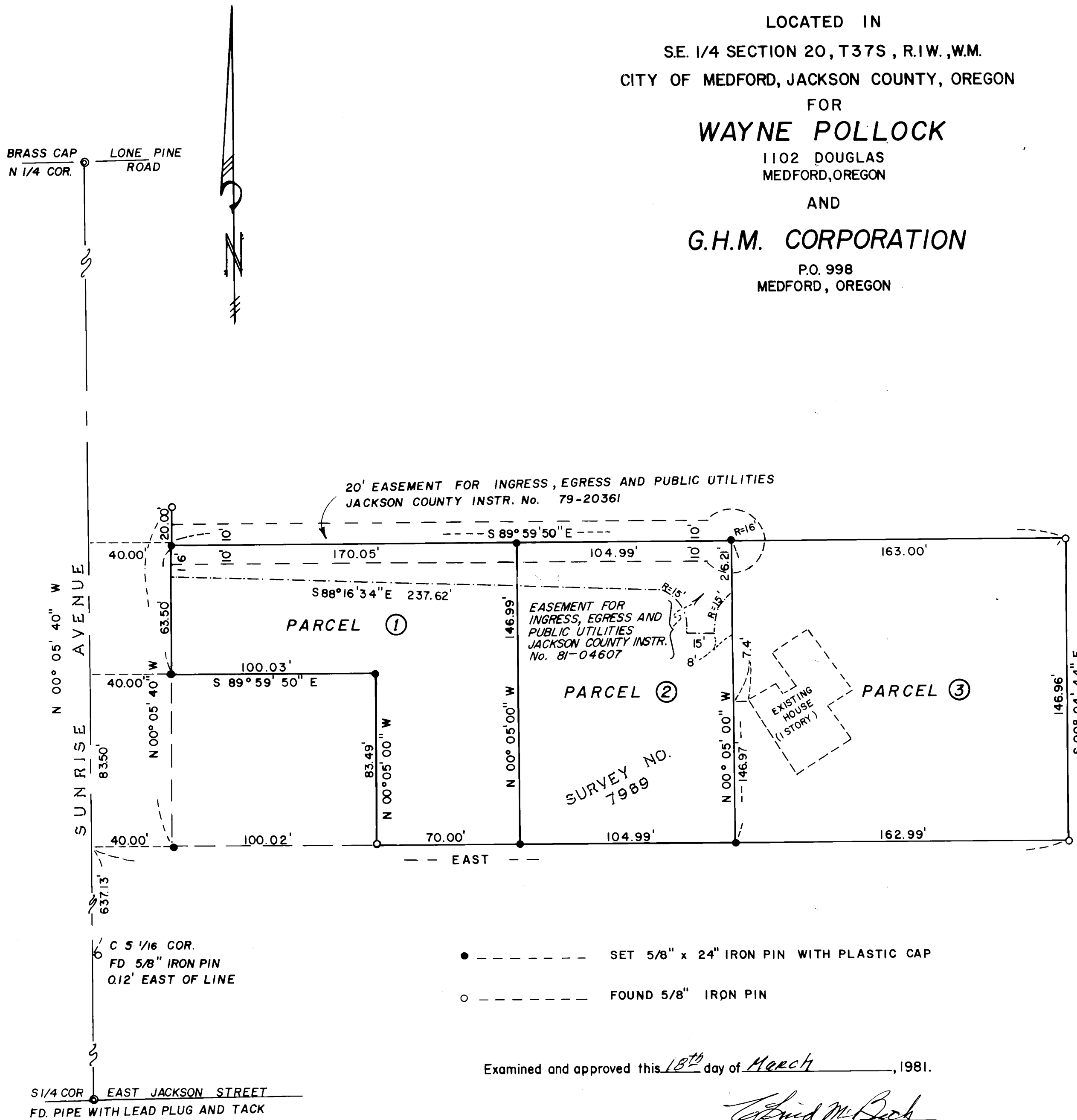

### SURVEYOR'S CERTIFICATE:

I, Dennis N. Hoffbuhr, a duly registered Surveyor of the State of Oregon, do hereby certify that this map correctly represents a survey made by me or under my direction and complies with the regulations for Minor Land Partitions.

REGISTERED  
PROFESSIONAL  
LAND SURVEYOR

*Dennis N. Hoffbuhr*  
Surveyor

OREGON  
JULY 14, 1978  
DENNIS N. HOFFBUHR  
1640

### APPROVAL:

I certify that, pursuant to the authority granted in Ordinance No. 3687, this plat is hereby approved.

*Walter J. Terry*  
Medford City Planning Director Date: 6/22/81

### RECORDER'S CERTIFICATE:

Filed for record this 29 day of June, 1981, at 1:22 O'clock P.M. and recorded in Volume 4, page 21 of the MINOR LAND PARTITION records of Jackson County, Oregon.

*Walter J. Terry*  
County Clerk  
*Ruth Kay Deputy*

HOFFBUHR SURVEYING, INC. MEDFORD, OREGON

SCALE: 1" = 40'  
BASIS OF BEARING: FEBRUARY 23, 1981  
SURVEY No. 7969

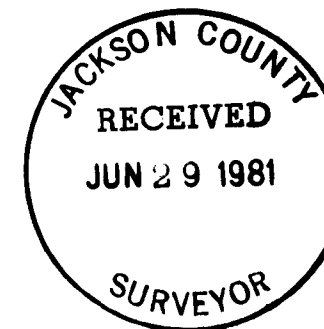

I certify this plat to be an exact photocopy of the original.  
*Dennis N. Hoffbuhr*  
SURVEYOR

SURVEY NO. 8889

SURVEY NARRATIVE TO COMPLY WITH PARAGRAPH 209.250  
OREGON REVISED STATUTES

SURVEY FOR: Wayne Pollack  
1102 Douglas  
Medford, Oregon 97501

LOCATION: Southeast one-quarter (1/4) of Section 20,  
Township 37 South, Range 1 West, Willamette  
Meridian, Jackson County, Oregon

PURPOSE: Locate the boundary and monument the dividing lines  
for Minor Land Partition LD-80-32

PROCEDURE: Located the monuments as shown on the attached  
plat and subdivided the parent tract as shown.

June 28, 1981

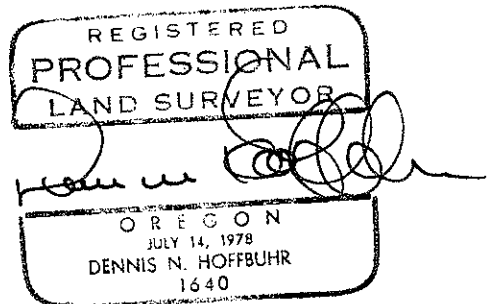
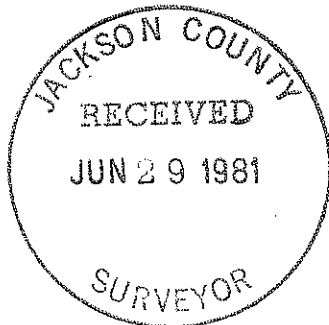

Dennis N. Hoffbuhr  
Hoffbuhr/Bath & Associates, Inc.  
219 North Oakdale  
Medford, Oregon 97501