

SURVEY FOR: MARGARITE POTE
LOCATED IN THE N.E. 1/4 OF SECTION 22, T.34S., R.1W., W.M.
BY: BOYDEN SURVEYORS
JUNE 23, 1981

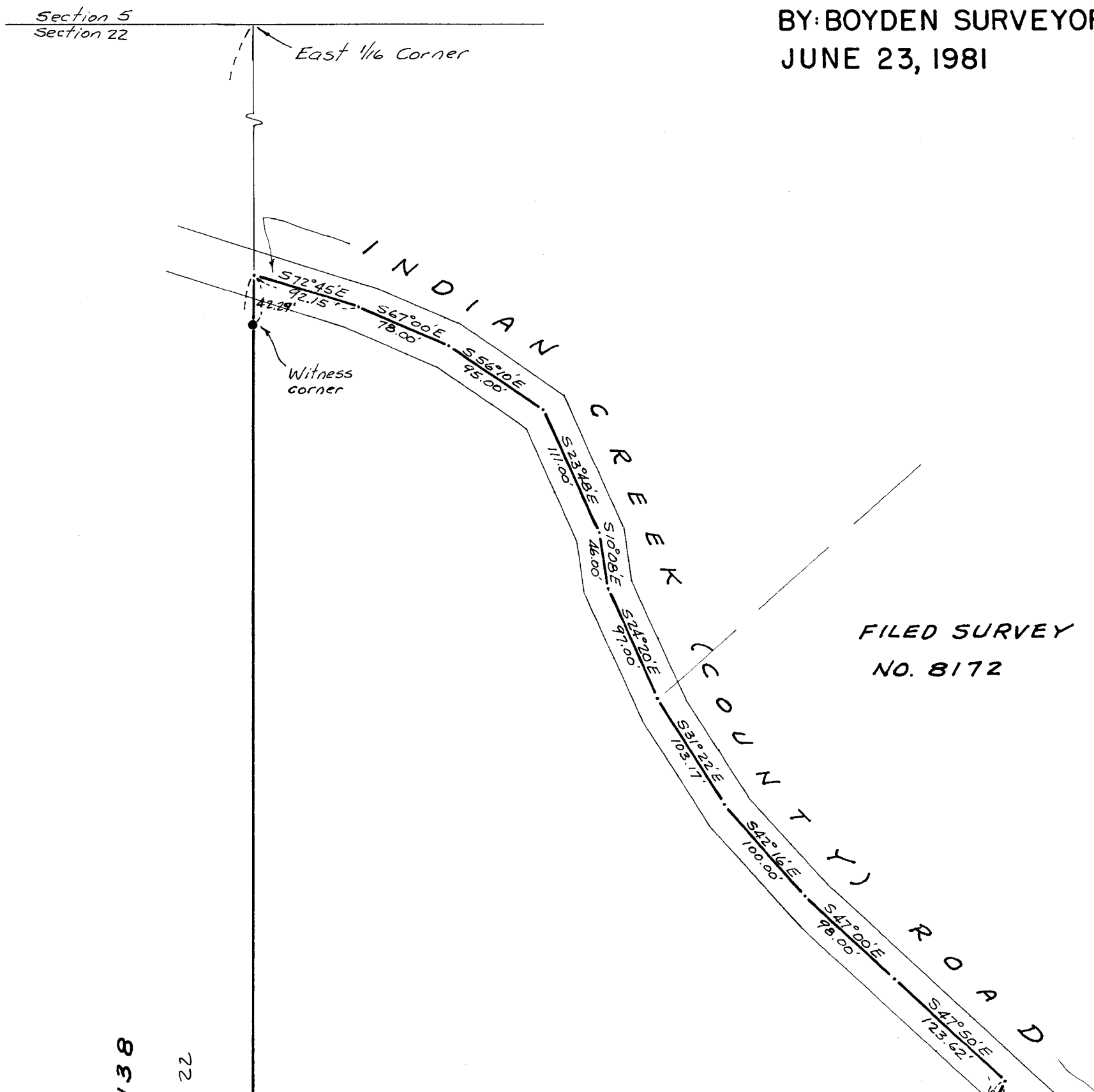

FILED SURVEY NO. 8138

WEST BOUNDARY OF THE EAST-HALF OF THE NE 1/4 OF SECTION 22

N0°03'05" W
1805.62'

13.27 AC. ±
(12.8 AC. ± NET)

1241.94'
S28°09'10" W (Record = S28°10'15" W)

FILED SURVEY
NO. 5698
(INST. No. 74-08381 O.R.)

Found 3/4" iron pin (Witness Corner)
North 1257.86' and West 737.81'
from the East 1/4 Corner to
Section 22

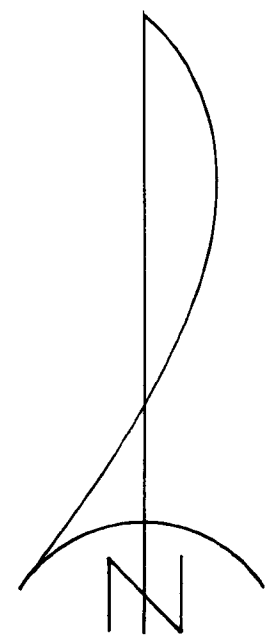

SCALE: 1" = 100'

BASIS OF BEARINGS:
FILED SURVEY NO. 8138

- Set 5/8" x 24" re-bar with plastic cap marked "KAISER RLS 803"

REGISTERED
PROFESSIONAL
LAND SURVEYOR

Gary D. Kaiser

OREGON
JULY 16, 1967
GARY D. KAISER
No. 803

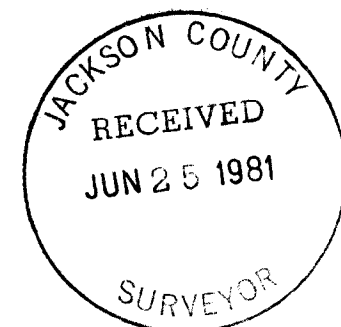

Found 3/4" iron pin (Witness Corner)

Survey No. 8888

SURVEY NARRATIVE TO COMPLY WITH O.R.S. 209.250

FOR: Margarite Pote
2800 Indian Creek Road
Shady Cove, Oregon

BY: Boyden Surveyors
108 Mistletoe Street
Medford, Oregon 97501

PURPOSE: To monument and describe that tract designated in the Jackson County Assessor's Plat Books as Tax Lot No. 22 34 1W-600.

PROCEDURE: The Southeasterly boundary was established from monuments set on Filed Survey No. 5698 (also see Inst. No. 74-8381 O.R.).
The bearing for the West boundary of the East-half of the NE 1/4 of Section 22 was computed from Sectional controls shown on Filed Survey No. 8138.
The existing center of Indian Creek Road was utilized to close the tract for description and area computation purposes.

Basis of Bearings is Filed Survey No. 8138.

June 23, 1981

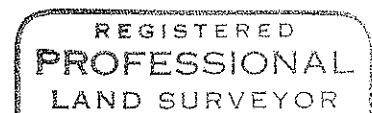
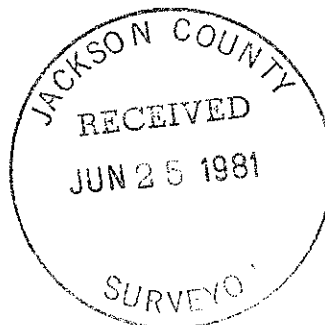

Gary D. Kaiser

