

MINOR LAND PARTITION FOR COMMONWEALTH PROPERTIES, INC.

LOCATED IN THE NORTH-HALF OF SECTION 24, T.36S., R.2W., W.M.
JACKSON COUNTY, OREGON
JUNE 22, 1981

TAX LOT NO. 36 2W 13-1202

South boundary of Section 13

2106.34'
N89°53'30"W
SECTION CORNER
(C.S. Bronze Cap)

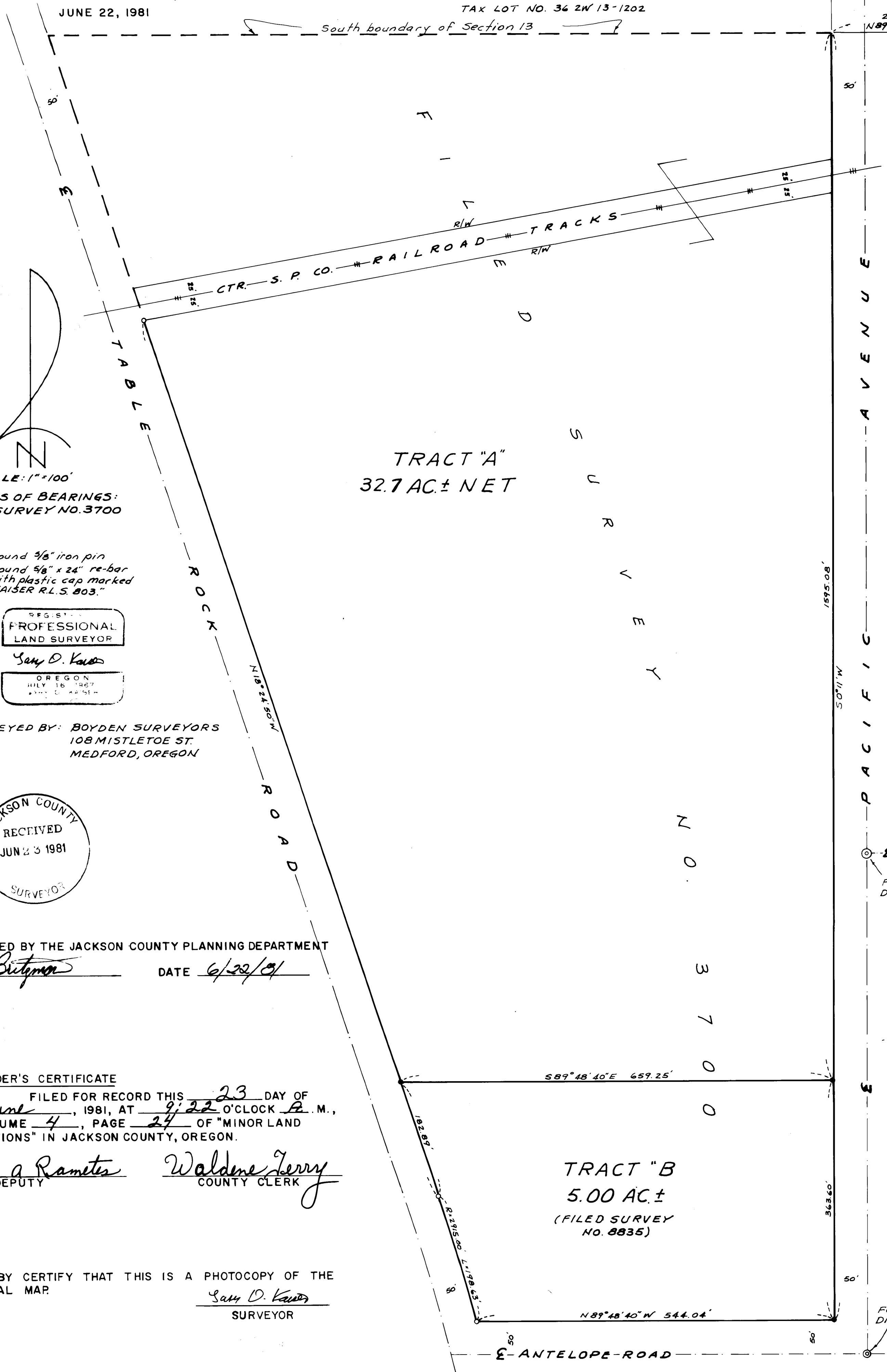

TRACT "A"
32.7 AC ± NET

TRACT "B"
5.00 AC ±
(FILED SURVEY
NO. 8835)

SCALE: 1" = 100'
BASIS OF BEARINGS:
FILED SURVEY NO. 3700

- o Found 3/8" iron pin
- Found 5/8" x 24" re-bar with plastic cap marked "KAISER R.L.S. 803."

PROFESSIONAL
LAND SURVEYOR

Sam D. Kautz

OREGON
JULY 16 1967
STATE OF OREGON

SURVEYED BY: BOYDEN SURVEYORS
108 MISTLETOE ST.
MEDFORD, OREGON

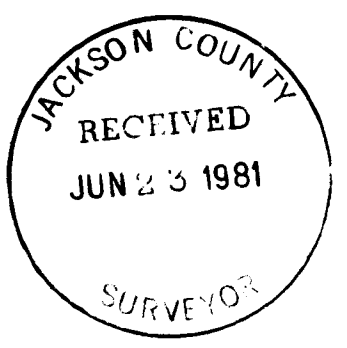

APPROVED BY THE JACKSON COUNTY PLANNING DEPARTMENT

BY *S. Britzman* DATE 6/22/81

RECORDER'S CERTIFICATE

FILED FOR RECORD THIS 23 DAY OF June, 1981, AT 9:22 O'CLOCK A. M.,
IN VOLUME 4, PAGE 24 OF "MINOR LAND PARTITIONS" IN JACKSON COUNTY, OREGON.

Joy a Rametes
DEPUTY

Waldene Terry
COUNTY CLERK

I HEREBY CERTIFY THAT THIS IS A PHOTOCOPY OF THE ORIGINAL MAP.

Sam D. Kautz
SURVEYOR

FOUND BRONZE DISK IN CONCRETE

FOUND BRONZE DISK IN CONCRETE

Survey No. 8881

SURVEY NARRATIVE TO COMPLY WITH O.R.S. 209.250

FOR: Commonwealth Properties, Inc.
White City, Oregon

BY: Boyden Surveyors
108 Mistletoe Street
Medford, Oregon

PURPOSE: A "Minor Land Partition" of Tax Lot No. 36 2W 24-200.
A 5.00 acre tract is being created as indicated on
the annexed map as 'Tract B' with the remaining portion
of Tax Lot 200 (32.7 acres \pm) being Tract A.

PROCEDURE: Tract B is the same tract monumented on Filed Survey
No. 8835. The Northerly boundary of Tract A was not
monumented on this survey.

Basis of Bearings is Filed Survey No. 3700.

June 22, 1981

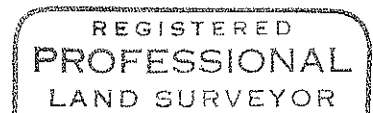
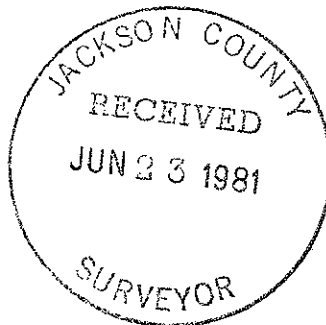

Gary D. Kaiser

