

8880

IN SW 1/4 Sec. 31, T.36S., R.1W., W.M.  
FOR  
BILL LITTLEFIELD  
81-07

BY EDWARD MCGINTY  
MEDFORD, OREGON  
APRIL 14, 1981  
SCALE 1"=100'  
O = 5/8" I.P.I.N



SW. Cor. Sec. 31  
Fd. BC. Conc. Mon.



(Rec. = 1377.87') 1378.11'

S 89°43'30" E

501.30' PEACE LANE  
Rec = 501.18'

Rec. S 0°10'20" E 437.55' = Computes 437.69'

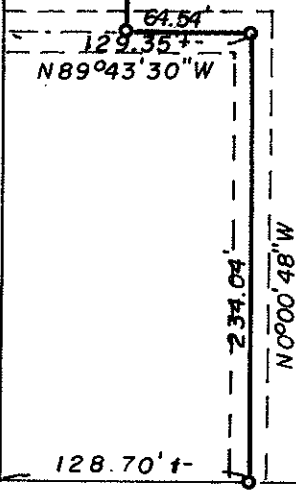

N 0°04'20" W  
203.84'

65.17'±

182.89'±

(Rec. N 89°53'40" W 496.88')

Rec = 249.00'

SUR. NO 2378

Part. of 25

128.70'±

119.27'±

Rec. 249.00'

661.30' = Rec 661.17'

496.97' = Rec. 496.88'

Fd.

0.28'

VILAS CO. RD.

REGISTERED  
PROFESSIONAL  
LAND SURVEYOR

*Edward A. McGinty*

OREGON  
JULY 10, 1953  
EDWARD A. MCGINTY  
301

WILSON COUNTY  
RECEIVED  
JUN 23 1981  
SURVEYOR

(71 8224) 30 1W 31

8880

8880

SURVEY NUMBER

SURVEY NARRATIVE

Bill

Survey for: Bill Littlefield 81-7  
P.O. Box 281  
Shady Cove, Or 97539

Survey by: Edward A. McGinty, RS  
205 W. 9th St.  
P.O. Box 1531  
Medford, Or 97501  
April, 1981

Basis of Bearing: The center line of Vilas Rd.  
S.89°43'30"E.

Precedence of Survey:

The parent description was prepared originally from survey of record shown as Tract No. 25. It is apparent since that time that some of the monuments have been lost or moved during construction of a fence line, ditches, etc., also, to maintain the previous survey measurement it would be necessary to equate the EDM measurement along Vilas Rd. This was done by prorating to the monuments shown. The purpose of this survey is to locate a proposed division line between two different business's with a jointly used easement.

The exact bearing or alignment of Peace Lane was not determined subject to recovery of additional monuments.

A description was prepared calling for monuments set for a proposed line.

Monuments set being 5/8 in. by 24 in. iron pins set approx. flush with the surface.

