

**MINOR LAND PARTITION**  
 BEING A PORTION OF THE NORTHWEST ONE-QUARTER OF THE NORTH-  
 EAST ONE-QUARTER OF SECTION 2, TOWNSHIP 37 SOUTH, RANGE 4 WEST,  
 WILLAMETTE MERIDIAN, JACKSON COUNTY, OREGON.  
 FOR  
**MICHAEL MC GUIRE**  
 MAY, 1981

FD. CO. BRASS CAP MARKING  
THE N. 1/4 COR. SEC. 2

FD. CO. BRASS CAP MARKING  
THE N.E. COR. SEC. 2

SURVEY NO. 6716

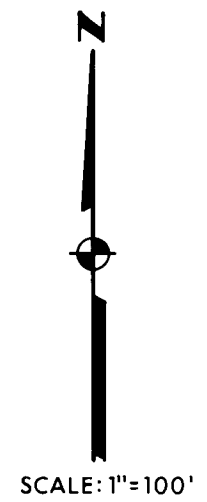
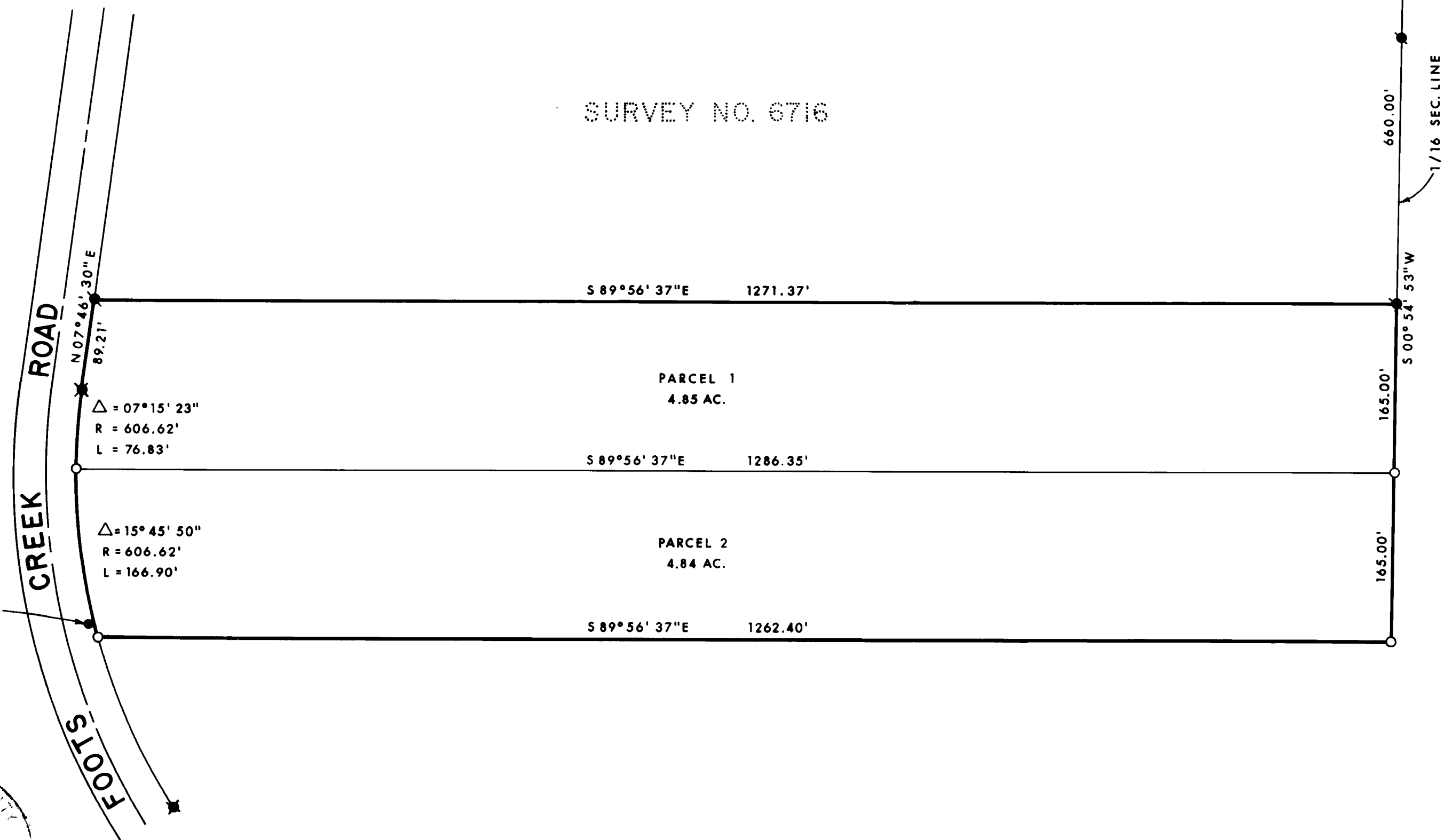

**LEGEND:**  
 ● = FOUND MONUMENT AS SHOWN.  
 ■ = FOUND 5/8" IRON PIN.  
 ● = FOUND 5/8" IRON PIN WITH PLASTIC CAP STAMPED, MOFFIT PLS 944  
 ○ = SET 5/8" IRON PIN WITH PLASTIC CAP STAMPED, MOFFIT PLS 944

**BASIS OF BEARINGS:**  
 COUNTY SURVEY OF FOOTS CREEK ROAD.

FD. 1/2" IRON PIN  
N34°07'46"W 8.33'  
FROM PROP. COR.

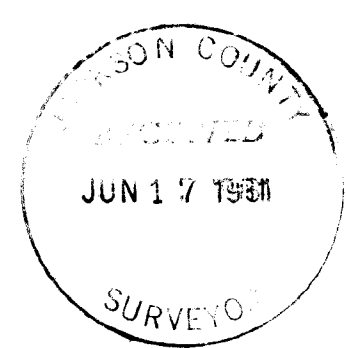

**PREPARED BY:**  
 FRIAR-MOFFIT AND ASSOCIATES  
 717 W. 10TH STREET  
 MEDFORD, OREGON

**APPROVAL:**  
 APPROVED BY THE JACKSON COUNTY PLANNING  
 DEPARTMENT.

**RECORDER'S CERTIFICATE:**  
 FILED FOR RECORD THIS 17 DAY OF June,  
 1981, AT 1:13 O'CLOCK P.M. IN VOLUME 4  
 PAGE 23 OF "MINOR LAND PARTITIONS" IN JACKSON  
 COUNTY, OREGON.

REGISTERED  
 PROFESSIONAL  
 LAND SURVEYOR  
*Lloyd R. Moffit*  
 OREGON  
 JULY 17, 1970  
 LOYD R. MOFFIT  
 944

BY *[Signature]* DATE: 6/15/81

*Waldene Terry* COUNTY CLERK  
*Betty Key* DEPUTY

SURVEY NO. 8878

SURVEY NARRATIVE TO COMPLY WITH O.R.S. 209.250

SURVEY FOR: Michael McGuire  
1305 Footh Creek Road  
Gold Hill, OR 97525

LOCATION: A portion of the Northwest one-quarter  
of the Northeast one-quarter of Section  
2, Township 37 South, Range 4 West,  
Willamette Meridian, Jackson County,  
Oregon.

PURPOSE: To divide the client's property into  
two (2) parcels.

PROCEDURE: Using control established during Survey  
No. 6716, I set the corners as shown  
on the attached map.

DATE: June, 1981

FRIAR-MOFFIT & ASSOCIATES  
717 West 10th, Suite 1  
Medford, OR 97501  
Phone: 772-2782

