

2888

1/4 Section Corner  
Fd. Brass Disc  
per 1967 Cnty.  
Re-estab.

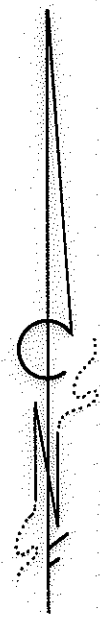
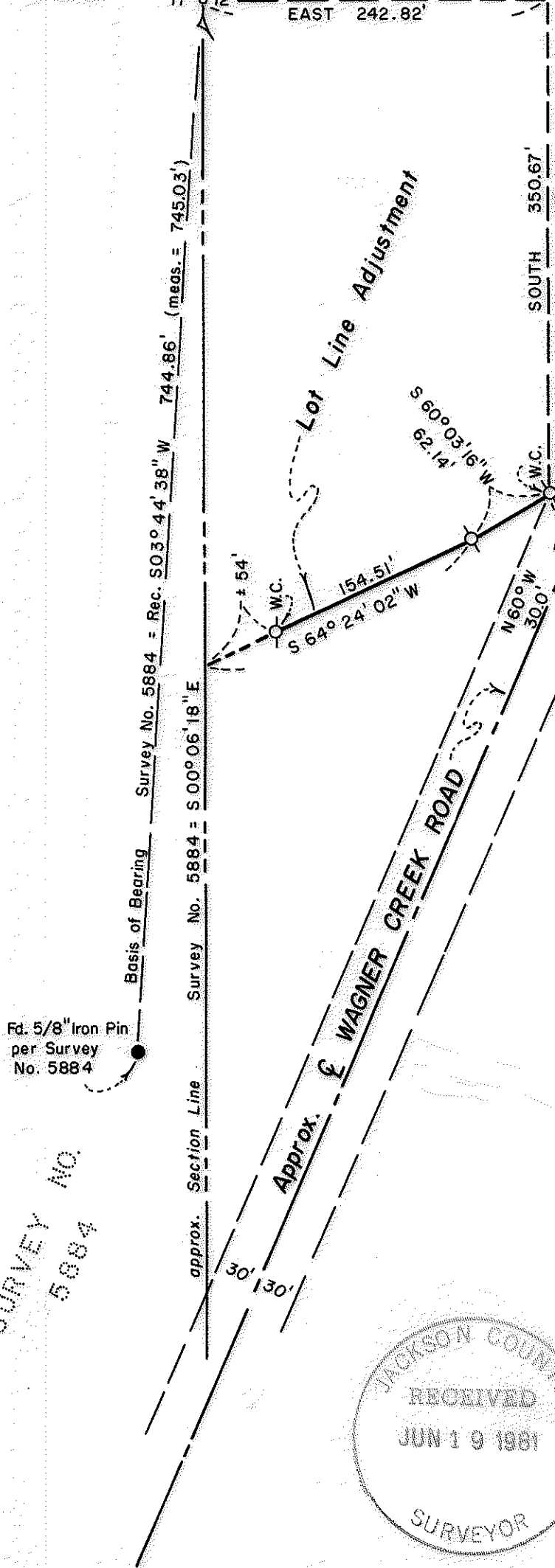

See Document No.  
73-04650  
Tract 2

MAP OF SURVEY  
LOCATED IN  
SW 1/4 of SEC. 12, T.39S., R.1W, W.M.  
JACKSON COUNTY, OREGON  
FOR

**STEPHEN MARTIN**

HOFFBUHR / BATH & ASSOCIATES, INC.  
MEDFORD, OREGON

BY: RICHARD L. BATH R.P.L.S. NO. 1069  
SCALE: 1" = 100' JUNE 9, 1981  
BASIS OF BEARING SURVEY NO. 5884

⊙ = Set 5/8" x 24" Iron Pin  
tagged "R. BATH L.S. 1069"  
W.C. = Witness Corner

SURVEY NO.  
5884

REGISTERED  
PROFESSIONAL  
LAND SURVEYOR

*Richard L. Bath*

OREGON  
JULY 30, 1975  
RICHARD L. BATH  
No. 1069

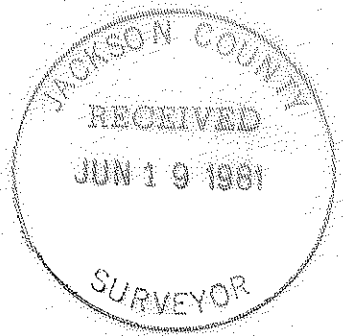

2888

SURVEY NO. 8875

SURVEY NARRATIVE TO COMPLY WITH PARAGRAPH 209.250  
OREGON REVISED STATUTES

SURVEY FOR: Stephen Martin  
1848 Anderson Creek Road  
Talent, Oregon 97540

LOCATION: Southwest one-quarter (1/4) of Section 12,  
Township 39 South, Range 1 West, Willamette  
Meridian, Jackson County, Oregon

PURPOSE: To survey, monument, and describe a proposed "lot  
line adjustment" line per client's request

PROCEDURE: Using control established for Survey No. 5884,  
monumented the subject line as shown on the attached map. The  
witness corner on the right of way line of Wagner Creek Road was  
set 30 feet Northwesterly of the existing traveled centerline.

Basis of bearing--Survey No. 5884

June 9, 1981

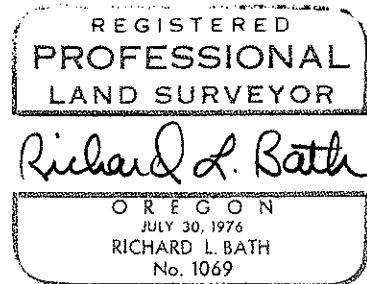
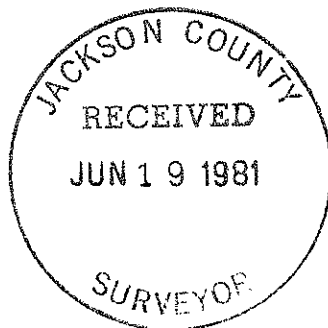

Richard L. Bath  
Hoffbuhr/Bath & Associates, Inc.  
219 North Oakdale  
Medford, Oregon 97501