

MAP OF SURVEY  
 LOCATED IN  
 SEC. 5, T. 38 S., R. 1 W., W. M.  
 JACKSON COUNTY, OREGON  
 FOR

**M. A. WINKELMAN**

HOFFBUHR SURVEYING, INC. MEDFORD, OREGON  
 BY DOUGLAS C. McMAHAN R.P.L.S. NO. 1913  
 SCALE 1"=100' APRIL 29, 1981  
 BASIS OF BEARING SURVEY NO. 1814

O = SET 5/8" x 24" IRON PIN  
 TAGGED "D. McMAHAN L.S. 1913"

REGISTERED  
**PROFESSIONAL**  
 LAND SURVEYOR

*Douglas C. McMahan*

OREGON  
 JULY 18, 1980  
 DOUGLAS C. McMAHAN  
 No. 1913

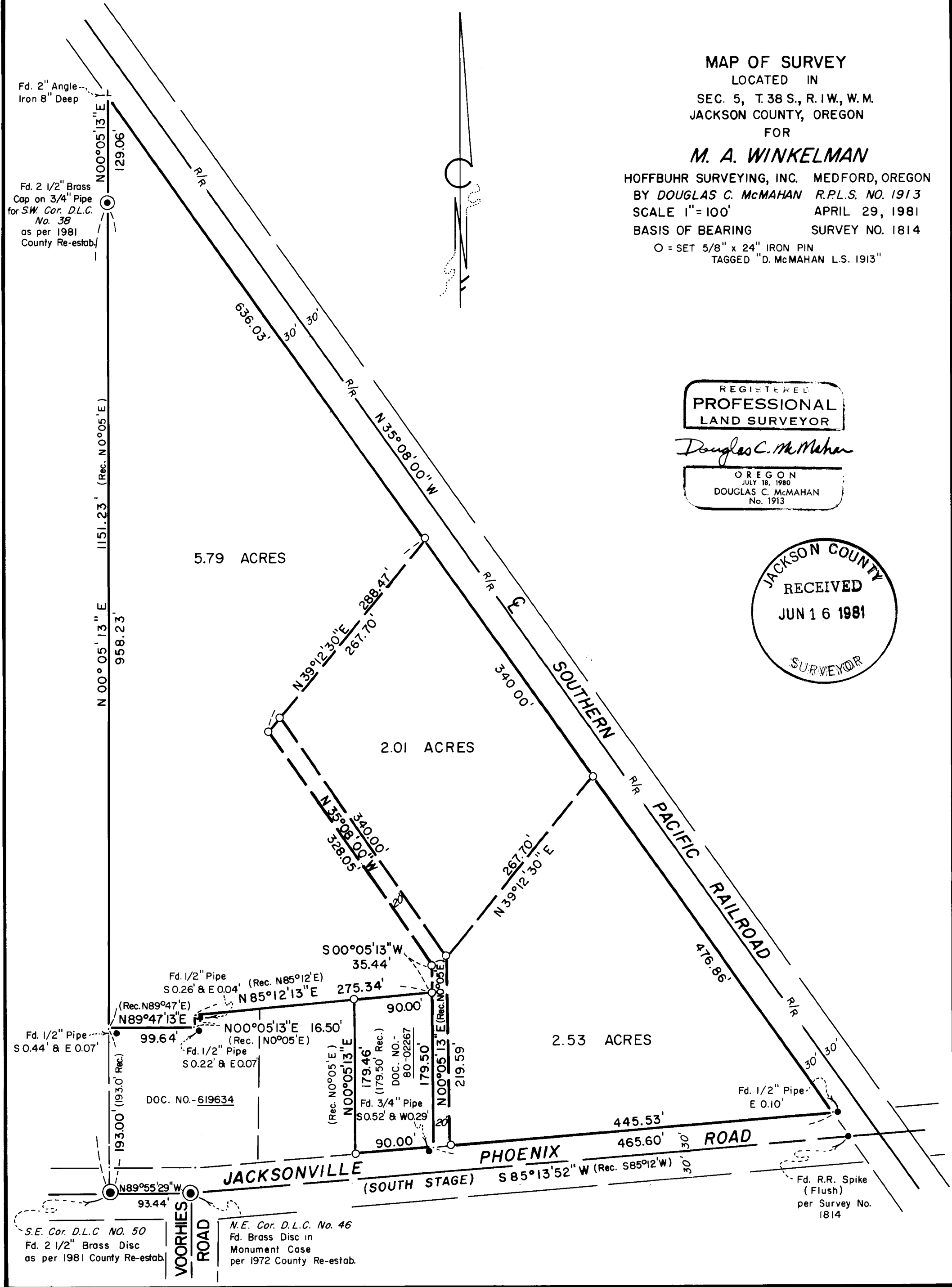
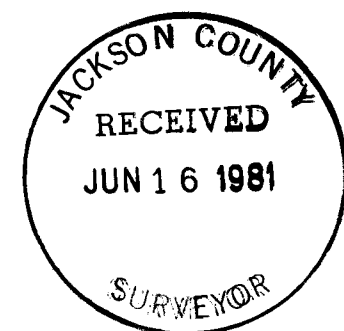

SURVEY NO. 8874

SURVEY NARRATIVE TO COMPLY WITH PARAGRAPH 209.250  
OREGON REVISED STATUTES

SURVEY FOR: M. A. Winkelman  
20 Stage Road S.  
Medford, Oregon 97501

LOCATION: Section 5, Township 38 South, Range 1 West,  
Willamette Meridian, Jackson County, Oregon

PURPOSE: To survey, monument, and describe the parcels  
per client's request as shown on the attached  
map

PROCEDURE: Using information from Survey No. 1814 and from  
a Jackson County Road department map (dated April 1941), I was able  
to determine the Northerly right of way line of Jacksonville-Phoenix  
Road. The Easterly boundary is determined by being 30 feet from  
the centerline of the Southern Pacific Railroad tracks. By using  
control monuments found and Documents No. 80-02267, 80-14224, and  
78-23490, and Volume 582, page 496, the Westerly and Southerly  
boundaries were determined as shown on the attached map. The in-  
terior lines were monumented and described as per client's request.

Basis of bearing--Survey No. 1814

April 29, 1981

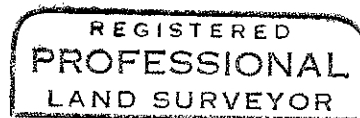
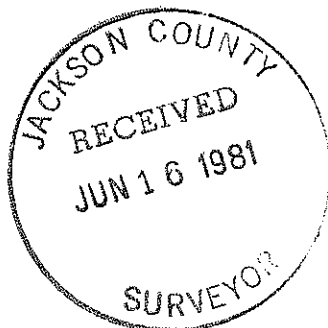

*Douglas C. McMahan*

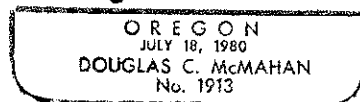

Douglas C. McMahan  
Hoffbuhr Surveying, Inc.  
219 North Oakdale  
Medford, Oregon 97501