

8865

Survey for WILLIAM GALBRAITH

Located in Sec. 36, T.37S., R.2W., W.M., Jackson County, Oregon
ORCHARD HOME ASSOCIATION (1900)

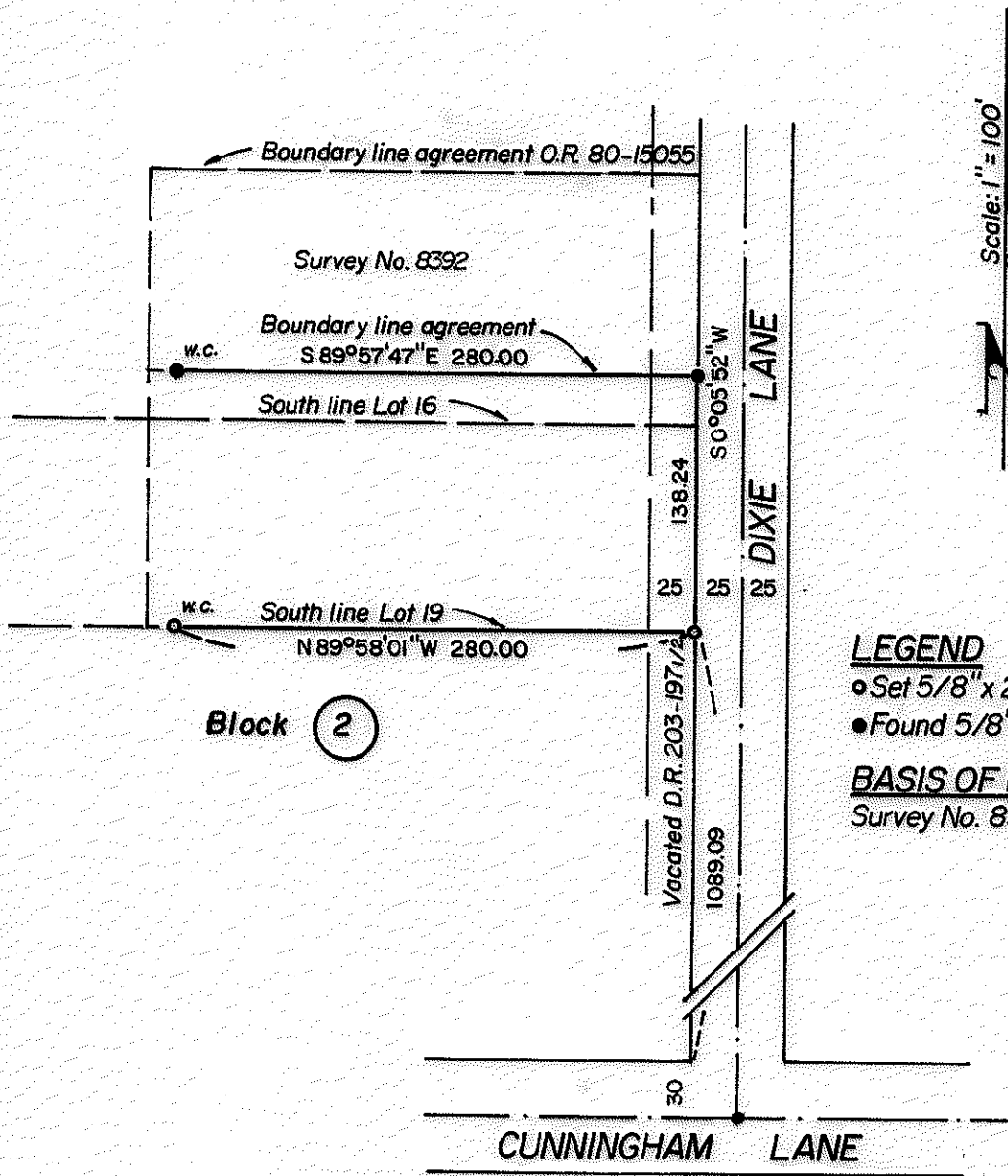

LEGEND
 ○ Set 5/8" x 24" iron pin
 ● Found 5/8" iron pin

BASIS OF BEARINGS
 Survey No. 8392

8865

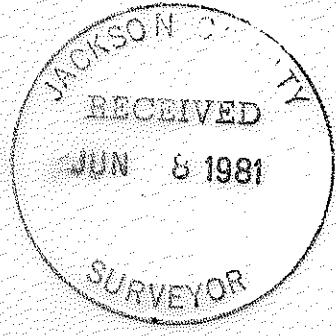

Surveyed by VERLYN THOMAS, Professional Land Surveyor, Medford, Oregon

(TL 2900) 37 2W 36 B

SURVEY NO. 8865

SURVEY NARRATIVE TO COMPLY WITH O.R.S. 209.250

For: Bill Galbraith
1422 Dixie Lane
Medford, Oregon

Purpose: To set monuments on client's south property line, the south line of Lot 19, Block 2 of ORCHARD HOME ASSOCIATION.

Procedure: An extensive survey of this area was conducted for Recorded Survey No. 8392, and by this reference thereto made a part of this survey.

From control established for said Survey No. 8392, set corners on the relocated South line of Lot 19, Block 2, as shown on the accompanying plat.

Basis of Bearings: Survey No. 8392

Verlyn Thomas,
Professional Land Surveyor
304 S. Holly
Medford, OR 97501
(503) 773-8866

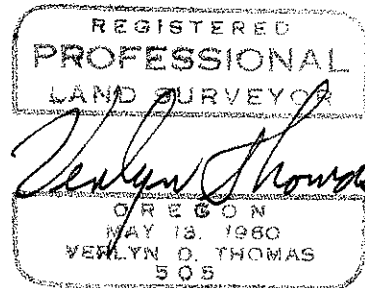

B 96-W2-37

