

M.L.P. NO. 81-11

# MINOR LAND PARTITION

Located in  
The S.W.1/4 Section 6, T39S, R2E

For  
JIM MILLER  
975 Dead Indian Rd.  
Ashland, Oregon

Filed for record this the 15 day of June  
1981 at 11:16 O'clock A and recorded in  
Volume 4 Page 21 of the "MINOR  
LAND PARTITION" records of Jackson  
County, Oregon.

Wallace Turner County Clerk  
Ritty Key Deputy

Examined and approved by the Jackson  
County Planning Commission this the 10th  
day of June 1981 By S. R. [Signature]

I, George R. Burrell, a duly Registered Professional Land Surveyor of the State of Oregon, hereby certify that this map correctly represents a survey made by me during May 1981.

REGISTERED  
PROFESSIONAL  
LAND SURVEYOR  
George Burrell  
OREGON  
JULY 10, 1964  
GEORGE R. BURRELL  
638

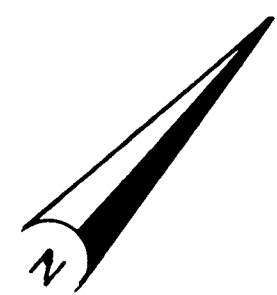
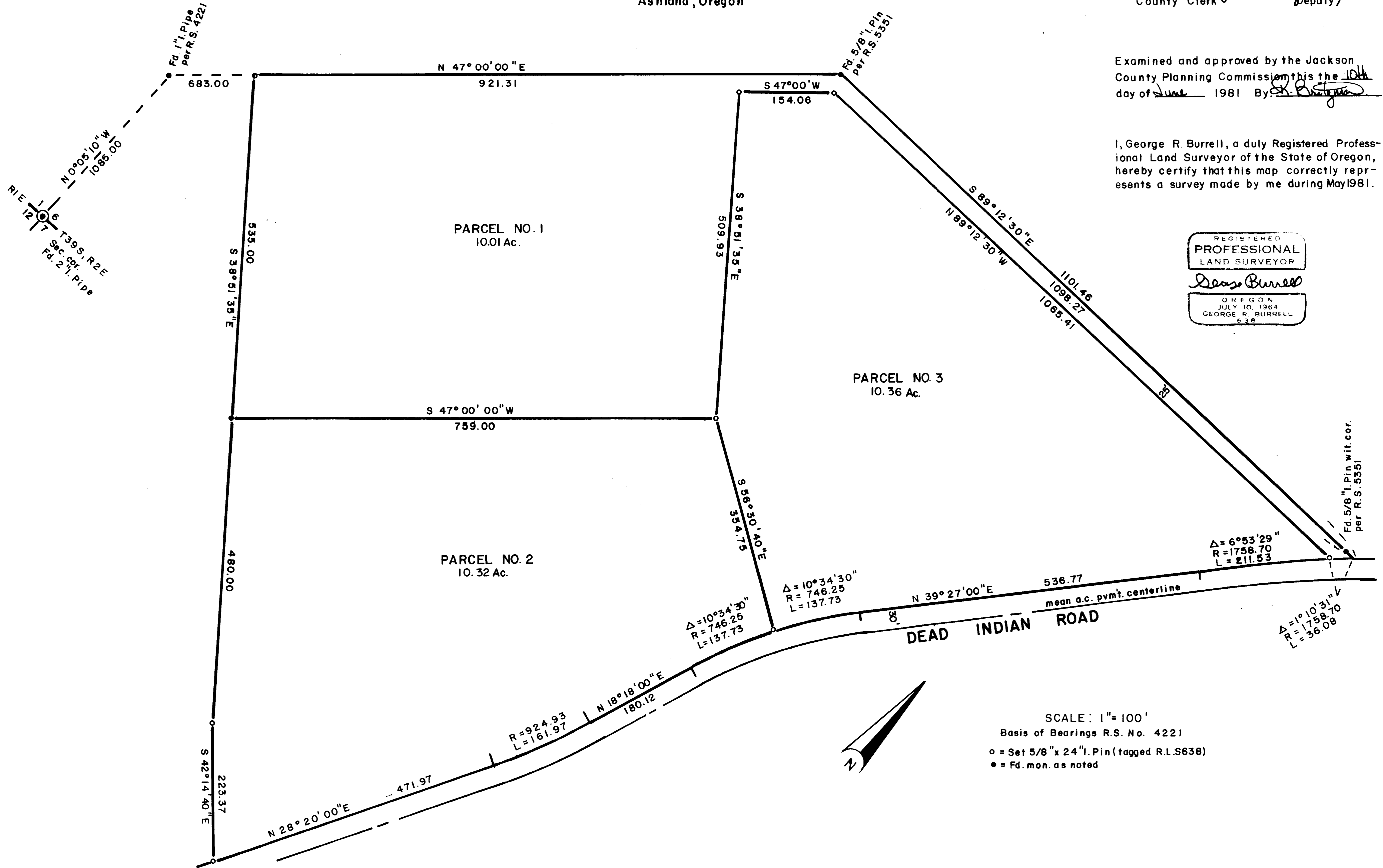

SCALE: 1" = 100'  
Basis of Bearings R.S. No. 4221  
o = Set 5/8" x 24" I. Pin (tagged R.L.S638)  
• = Fd. mon. as noted

SURVEY NARRATIVE TO COMPLY WITH O.R.S. 209.250

FOR: Jim Miller  
975 Dead Indian Rd.  
Ashland, Oregon

PURPOSE: To monument and describe three parcels in accordance with the conditions of approval of Minor Land Partition No. 81-11 of the Jackson County Planning Commission.

PROCEDURE: The found monuments of Recorded Surveys No. 4221 and 5351 were used as control in establishing the boundaries of said parcels according to the conditions of approval and the clients instructions.

BY: George Burrell, Surveyor  
1379 Brookdale  
Medford, Oregon

June 9, 1981

REGISTERED  
PROFESSIONAL  
LAND SURVEYOR

*George Burrell*

OREGON  
JULY 10, 1964  
GEORGE R. BURRELL  
639

