

8863

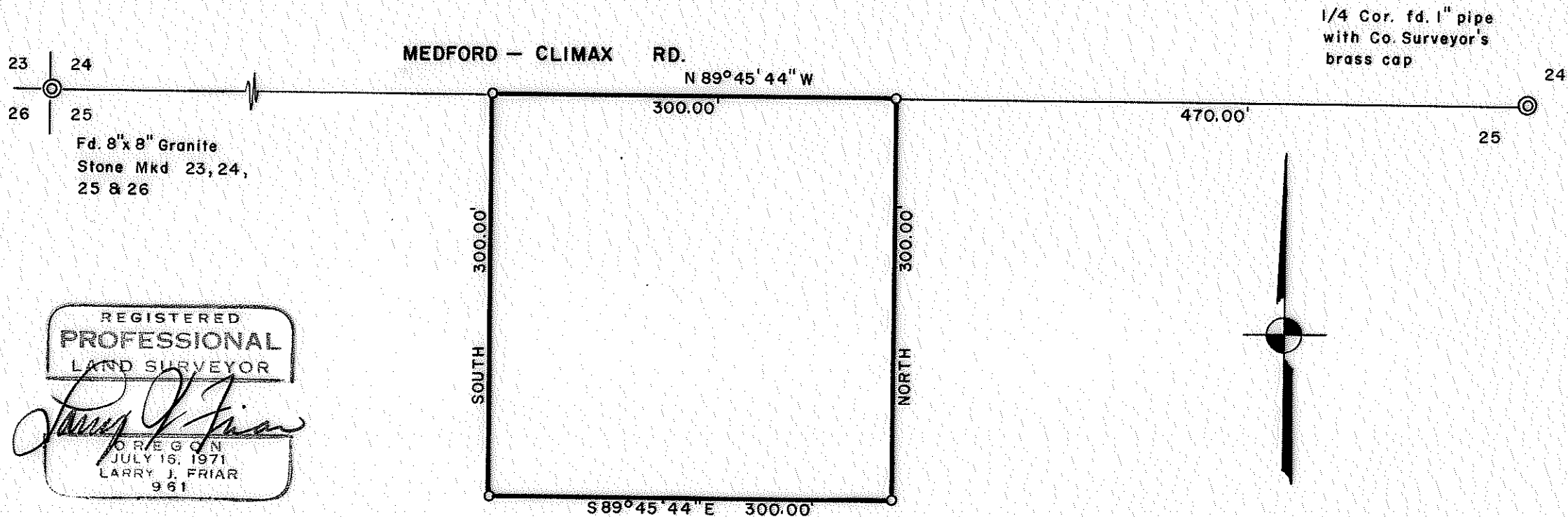

LEGEND:

- ⊙ = FOUND CORNER AS SHOWN
 - = SET 5/8" IRON PIN WITH PLASTIC CAP STAMPED FRIAR PLS 961
- BASIS OF BEARING: SURVEY 2683

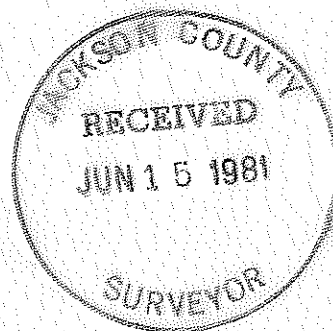

PLAT OF SURVEY

FOR

FARRINGTON L. ROHL

LOCATED IN THE N.W. 1/4 OF SECTION 25, T. 37 S., R. 1 W., W.M.

JACKSON CO. OREGON

SCALE: 1" = 100' DATE: 6/11/81

PREPARED BY: FRIAR, MOFFIT & ASSOC.

MEDFORD OREGON

8863

SURVEY NO. 8863

SURVEY NARRATIVE TO COMPLY WITH O.R.S. 209.250

SURVEY FOR: Farrington L. Rohl
4069 S. Pacific Highway
Phoenix, OR 97535

LOCATION: N.W. 1/4, Section 25, T. 37 S., R. 1 W.,
W.M., Jackson Co., Oregon.

PURPOSE: To monument the corners of the parcel of
land described in Volume 581, Page 371,
Jackson County Deed Records.

PROCEDURE: Traversed from section corner to quarter-
section corner, calculated ties to parcel
corners on true line and monumented parcel
as shown on the attached map.

DATE: June 15, 1981

FRIAR-MOFFIT & ASSOCIATES
717 West 10th, Suite 1
Medford, OR 97501
Phone: 772-2782

