

MAP OF SURVEY FOR ROGUE RIVER NATIONAL FOREST

P.O. BOX 520
MEDFORD, OREGON
APRIL 15, 1981

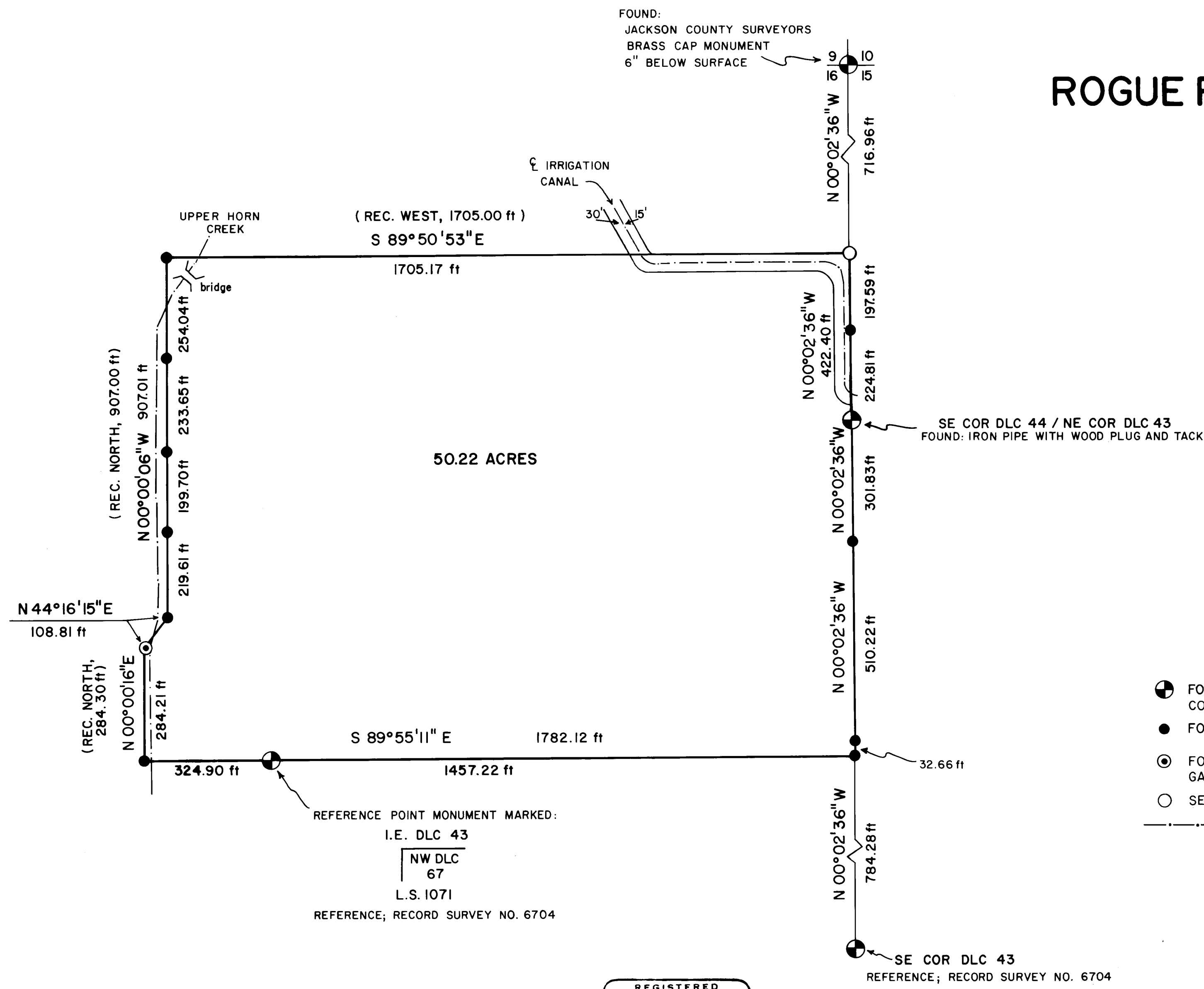

- LEGEND**
- ⊕ FOUND SECTION CORNER OR DONATION LAND CLAIM CORNER AS NOTED
 - FOUND 5/8" DIA IRON PIN
 - ⊙ FOUND 5/8" DIA IRON PIN - SET 1" DIA X 36" LG GALVANIZED IRON POST OVER FOUND PIN
 - SET 1" DIA X 36" LG IRON POST
 - INTERMITTENT CREEK OR IRRIGATION CANAL

REFERENCE POINT MONUMENT MARKED:
I.E. DLC 43
NW DLC 67
L.S. 1071
REFERENCE; RECORD SURVEY NO. 6704

REGISTERED PROFESSIONAL LAND SURVEYOR
Harold L. Center
OREGON
HAROLD L. CENTER
JULY 30, 1976
No. 1071

JACKSON COUNTY
RECEIVED
JUN 8 1981
SURVEYOR

CERTIFICATE OF SURVEY

I, HAROLD L. CENTER, REGISTRATION NO. 1071, REGISTERED PROFESSIONAL LAND SURVEYOR, STATE OF OREGON, HEREBY CERTIFY THAT THIS MAP CORRECTLY REPRESENTS A SURVEY MADE BY ME OR UNDER MY DIRECTION IN CONFORMANCE WITH THE LAWS OF THE STATE OF OREGON, AT THE REQUEST OF THE U.S. FOREST SERVICE.

U.S. DEPARTMENT OF AGRICULTURE	
FOREST SERVICE	
REGION 6	ROGUE RIVER NAT'L FOREST
MEDFORD FOREST NURSERY (OTTO H. BOHNERT PROPERTY) LOCATED IN NE 1/4 SEC 16, T.37S., R2W, W.M. JACKSON COUNTY, OREGON	
REVIEWED BY <i>D. McDonald</i>	DATE <i>5/22/81</i>
REVIEWED BY <i>R.J. Hathaway</i>	DATE <i>5/29/81</i>

SURVEY NARRATIVE TO COMPLY WITH
PARAGRAPH 209.250 OREGON REVISED STATUTES

SURVEY FOR: Rogue River National Forest
P. O. Box 520
Medford, Oregon 97501

LOCATION: Northeast One-quarter Section 16, Township 37 South,
Range 2 West, Willamette Meridian, Jackson County,
Oregon

BASIS OF BEARING: Record Survey No. 6704

PURPOSE: To locate and monument certain property corners of
the parcel shown on the attached map of survey.

PROCEDURE: Performed a close traverse tying monuments established
by previous surveys within the area. Utilizing this
information along with control data from prior surveys
performed by myself within this area I completed
monumentation of the tract shown on the attached map
of survey.

April 15, 1981

HAROLD L. CENTER
Registered Professional Land Surveyor
Oregon Certificate No. 1071

