

1988

- MONUMENT FOUND - 5/8" St. Pin
- 5/8" x 30" STEEL PIN SET
- () RECORD MEASUREMENT

NE Cor., Lot 4, Blk. 1
Town of Rogue River

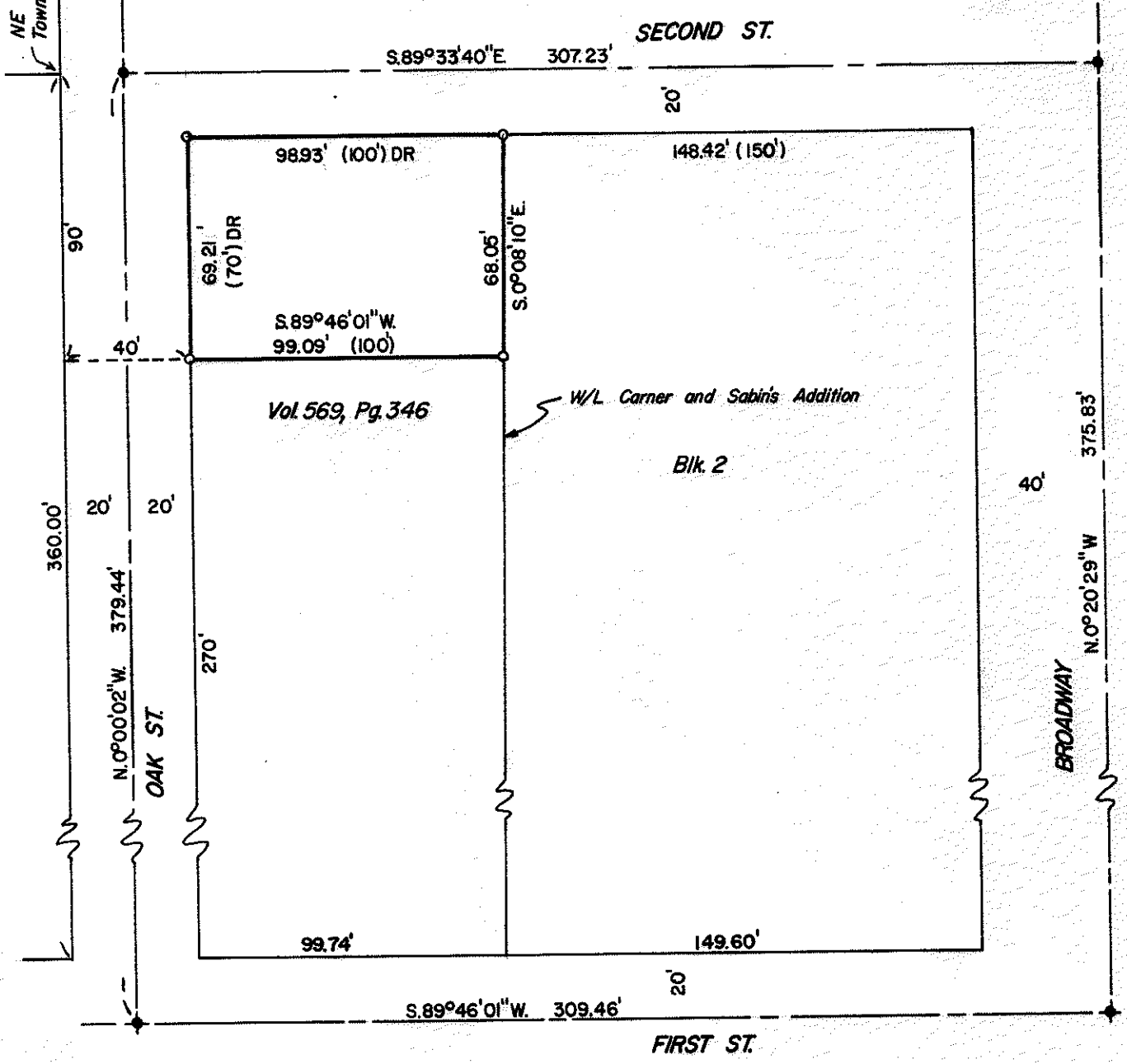

BASIS OF BEARINGS
RS 6746

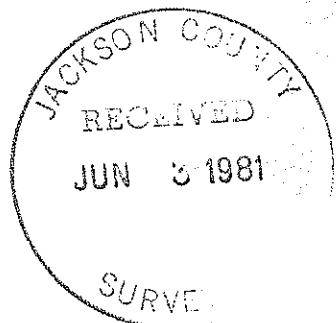

PLAT OF SURVEY
for
SAM GUILBERT

located in
**SW 1/4 SEC. 15, T.36S, R.4W, WM., CITY OF ROGUE RIVER,
JACKSON COUNTY, OREGON**

SCALE 1"=50'
MAY 14, 1981

**EDWARDS SURVEYING
ROGUE RIVER, OREGON**

REGISTERED
PROFESSIONAL
LAND SURVEYOR

Darrel W. Edwards
OREGON
JULY 9, 1966
DARREL W. EDWARDS
741

1988

36 4w 15cc

SURVEY NO. 88⁶¹~~88~~

SURVEY NARRATIVE TO COMPLY WITH PARAGRAPH 209.250, OREGON REVISED STATUTES

SURVEY FOR: Sam Gilbert
3075 Wards Creek Road
Rogue River, OR 97537

LOCATION: SW 1/4 Sec. 15, T. 36S., R. 14W., W.M., City of Rogue River, Jackson County, Oregon.

PURPOSE: To locate and monument the property corners of the Gilbert property as shown on the accompanying plat.

PROCEDURE: I found the monuments as shown. Holding to the deed tie for the Northwest corner of Vol. 569, Pg. 346, Official Records and proportioning the remaining corners, I set monuments as shown on the accompanying plat.

EQUIPMENT: Zeiss, TM 43 Theodolite Leitz Red-1 EDM and 200 foot steel tape.

BASIS OF REARING: R. S. 6746

DATE OF COMPLETION: May 14, 1981

Darrel W. Edwards
P. O. Box 801
Rogue River, OR 97537
Ph. 582-3110

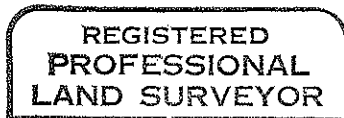
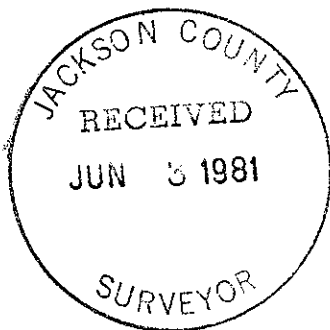

Darrel W. Edwards

