

APPROVAL

Michael J. Wankel DATE 5-28-81
PLANNING COMMISSION - CITY OF ASHLAND
PARTITION NO. PA 81-23

FILED FOR RECORD THIS 1 DAY OF June, 1981, AT 3:14 O'CLOCK
P. M. AND RECORDED IN VOLUME 4 PAGE 20 OF "MINOR LAND
PARTITIONS" JACKSON COUNTY, OREGON.

Waldene Terry
COUNTY CLERK

Betty Key
DEPUTY

**MINOR LAND PARTITION
LOCATED IN
SE.1/4 OF SEC.5, T.39S., R.1E., W.M.
JACKSON COUNTY OREGON
FOR
DARRELL A. BOLDT
1950 TAMARACK PLACE
ASHLAND, OREGON
97520**

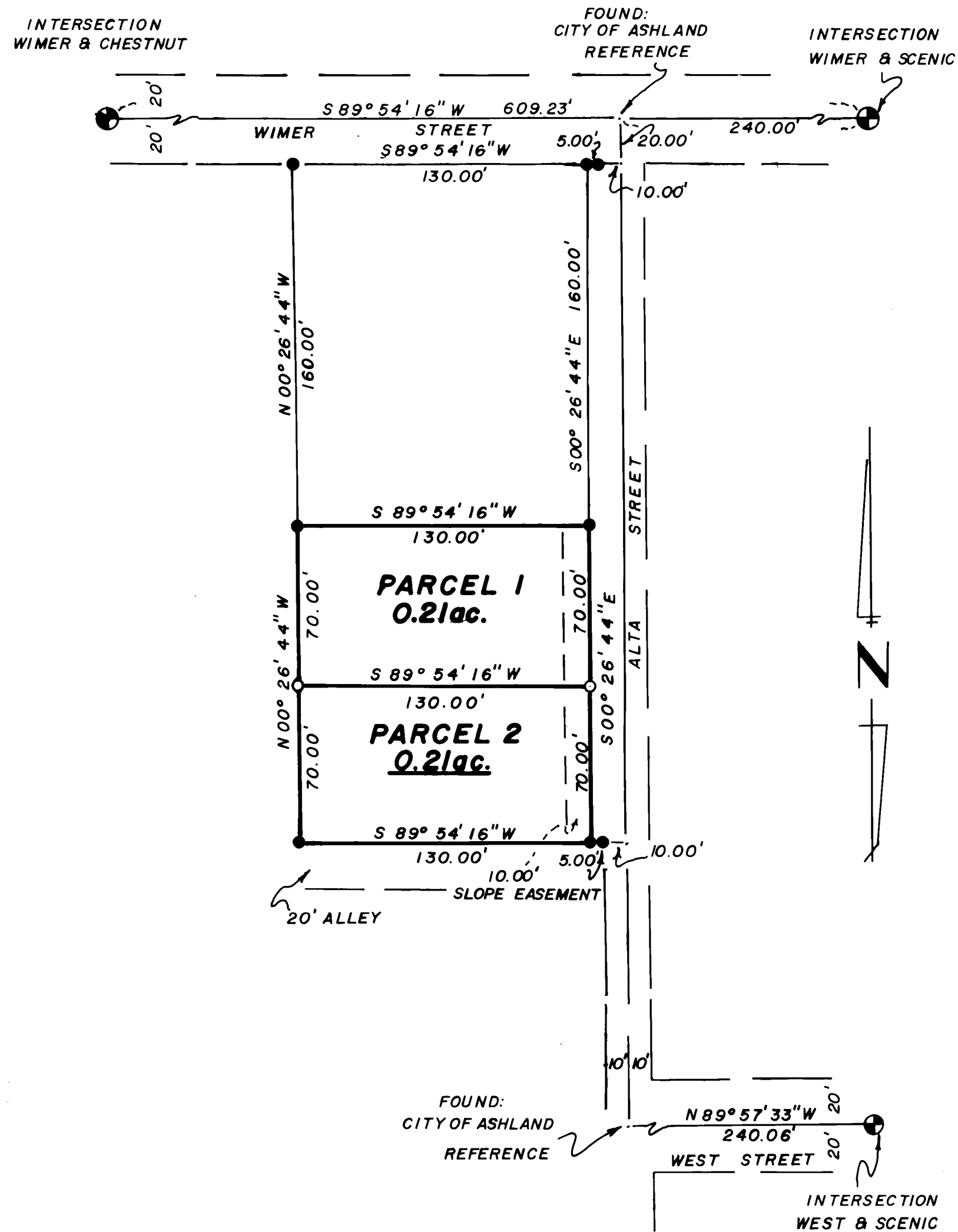

LEGEND

- FOUND MONUMENT IN MONU. CASE
 - SET 5/8" DIA. X 24" LG. IRON PIN MARKED L.S. 1071
 - FOUND 5/8" DIA. IRON PIN MARKED L.S. 1071
- SCALE 1" = 50'
BASIS OF BEARING - SOLAR OBSERVATION
DATE OF SURVEY - MAY 15, 1981

SURVEYOR

I, HAROLD L. CENTER, REGISTRATION NO. 1071 STATE OF OREGON,
REGISTERED PROFESSIONAL LAND SURVEYOR DO HEREBY CERTIFY
THAT I HAVE SURVEYED AND CORRECTLY MARKED WITH PROPER
MONUMENTS THE LANDS AS REPRESENTED ON THIS MAP.

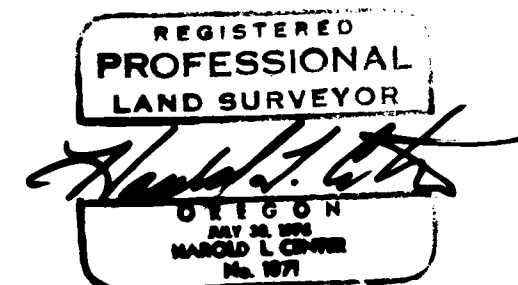
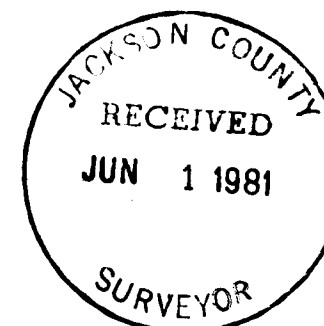

SURVEY NARRATIVE TO COMPLY WITH
PARAGRAPH 209.250 OREGON REVISED STATUTES

SURVEY FOR: Mr. Darrell Boldt
1950 Tamarack Place
Ashland, Oregon 97520

LOCATION: Southeast one-quarter Section 5, Township 39 South,
Range 1 East, Willamette Meridian, Jackson County
Oregon.

BASIS OF BEARING: Solar observation

PURPOSE: To monument the parcels as shown on the attached
Minor Land Partition Plat.

PROCEDURE: Utilizing previously established control I established
the monuments as shown.

HAROLD L. CENTER
Registered Professional Land Surveyor
Oregon Certificate No. 1071

