

Found 1/2" Pipe,  
12" deep, and BT's  
RE: Survey No. 1120

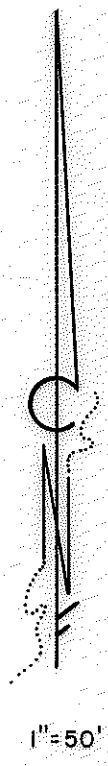
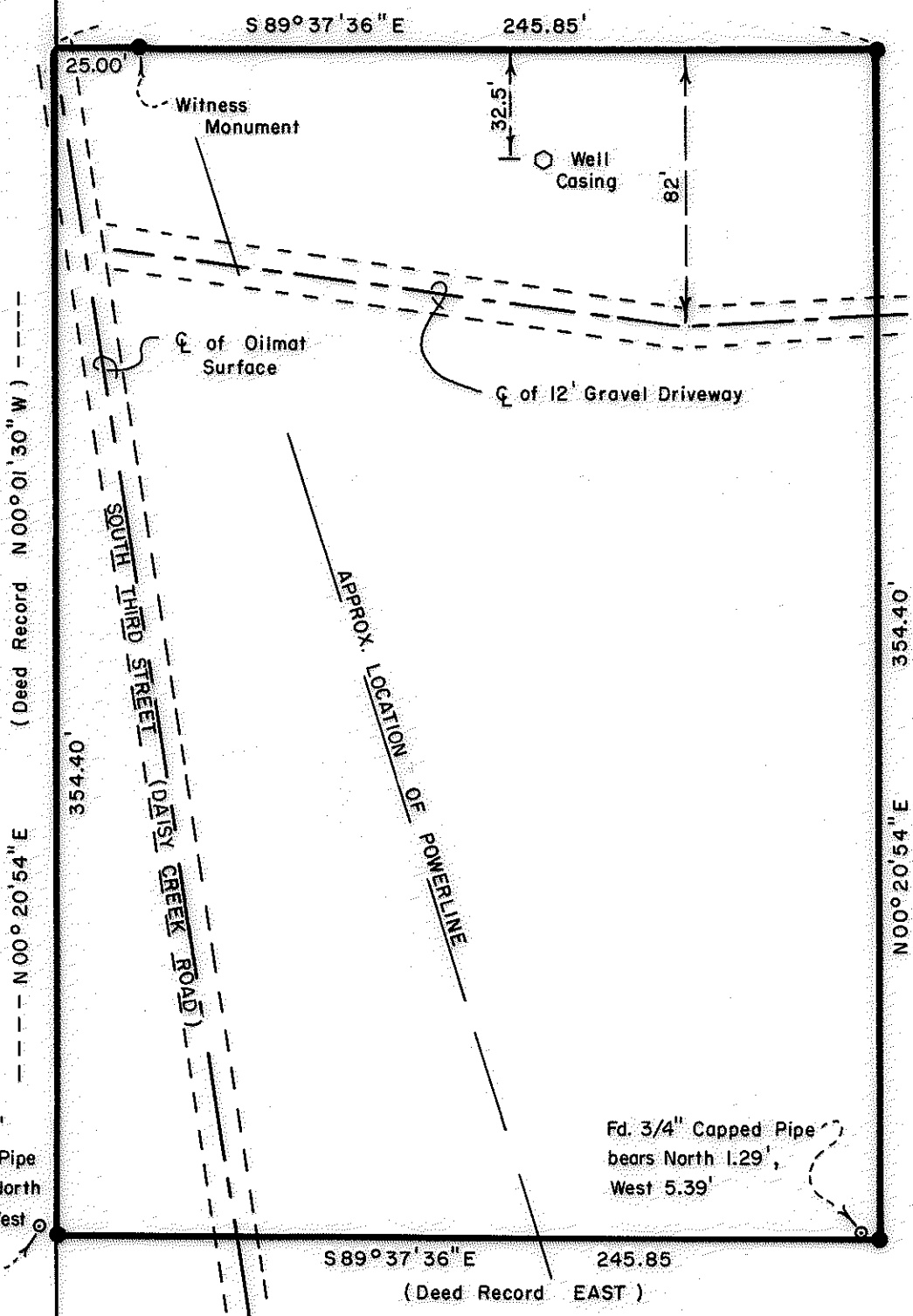

Fd. 3/4" Capped Pipe bears North 2.51', West 5.86'

Fd. 3/4" Capped Pipe bears North 1.29', West 5.39'

**MAP OF SURVEY**  
LOCATED IN

N.W. 1/4 of SEC. 5, T.38 S., R. 2 W., W.M.  
JACKSON COUNTY, OREGON  
FOR

**CHARLES CHISUM**

HOFFBUHR / BATH & ASSOCIATES, INC.  
MEDFORD, OREGON

BY: ROGER R. ROBERTS R.P.L.S. NO. 1656  
SCALE: 1"=50' MAY 29, 1981  
BASIS OF BEARING: SURVEY NO. 7044  
● = Set 5/8" x 24" Iron Pin

(81-032)

REGISTERED  
PROFESSIONAL  
LAND SURVEYOR

*Roger R. Roberts*

OREGON  
JULY 14, 1973  
ROGER R. ROBERTS  
1656

JACKSON COUNTY  
RECEIVED  
JUN 4 1981  
SURVEYOR

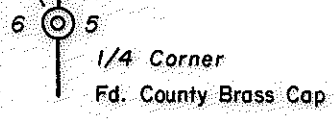

SURVEY NO. 8854

SURVEY NARRATIVE TO COMPLY WITH PARAGRAPH 209.250  
OREGON REVISED STATUTES

SURVEY FOR: Charles Chisum  
P.O. Box 322  
Jacksonville, Oregon 97530

LOCATION: Southwest one-quarter (1/4) of the Northwest (1/4)  
of Section 5, Township 38 South, Range 2 West,  
Willamette Meridian, Jackson County, Oregon

PURPOSE: To monument that parcel of land described in  
Volume 388, page 396, of the Deed Records of  
Jackson County, Oregon

PROCEDURE: A traverse was run between the one-quarter (1/4)  
corner common to Sections 5 and 6 and the section corner at the  
Northwest corner of Section 5, and the location of the subject  
parcel was computed and monumented as shown on the attached map.

A portion of the traverse established in this area during  
Survey No. 7044 was located and used as a basis of bearing.

May 29, 1981

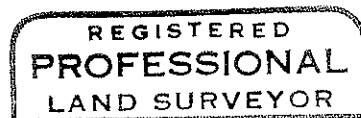
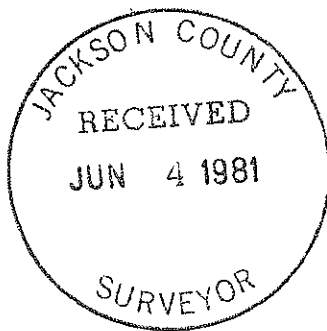

*Roger R. Roberts*

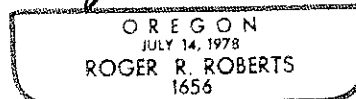

Roger R. Roberts  
Hoffbuhr/Bath & Associates, Inc.  
219 North Oakdale  
Medford, Oregon 97501