

8853

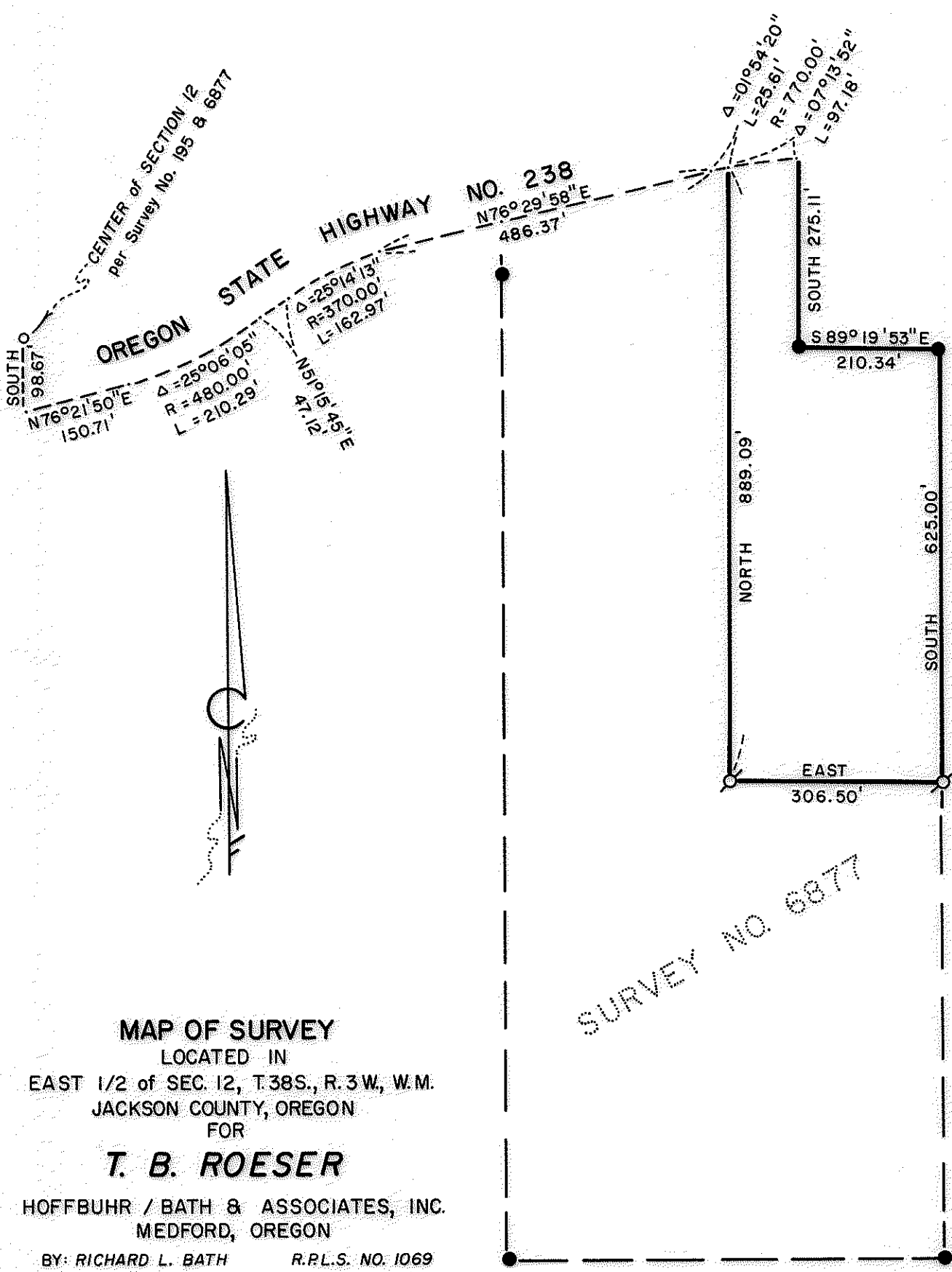

SURVEY NO. 6877

MAP OF SURVEY

LOCATED IN

EAST 1/2 of SEC. 12, T.38S., R.3W., W.M.
JACKSON COUNTY, OREGON
FOR

T. B. ROESER

HOFFBUHR / BATH & ASSOCIATES, INC.
MEDFORD, OREGON

BY: RICHARD L. BATH R.P.L.S. NO. 1069
SCALE: 1" = 200' MAY 27, 1981
BASIS OF BEARING: SURVEY NO. 6877

- ⊙ = Set 5/8" x 24" Iron Pin
tagged "R. BATH L.S. 1069"
- = Fd. 5/8" Iron Pin
per Survey No. 6877

REGISTERED
PROFESSIONAL
LAND SURVEYOR

Richard L. Bath

OREGON
JULY 30, 1976
RICHARD L. BATH
No. 1069

JACKSON COUNTY
RECEIVED
JUN 4 1981
SURVEYOR

8853

SURVEY NO. 8853

SURVEY NARRATIVE TO COMPLY WITH PARAGRAPH 209.250
OREGON REVISED STATUTES

SURVEY FOR: T. B. Roeser
Forest Lodge Motel
Hwy. 96
Happy Camp, California 96039

LOCATION: East one-half (1/2) of Section 12, Township 38
South, Range 3 West, Willamette Meridian, Jackson
County, Oregon

PURPOSE: To monument the Southeast and Southwest corner of
the subject tract as shown on the attached map

PROCEDURE: Using existing control in Highway No. 238 establish-
ed for Survey No. 6877, established the two corners as requested.

Basis of bearing--Survey No. 6877

May 27, 1981

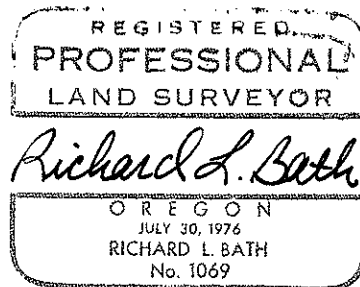
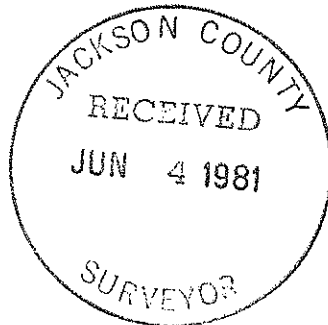

Richard L. Bath
Hoffbuhr/Bath & Associates, Inc.
219 North Oakdale
Medford, Oregon 97501