

8849

MAP OF SURVEY

LOCATED IN THE N. E. 1/4 OF THE N. W. 1/4
OF SEC. 18, T. 39 S., R. 2 W., W.M.
JACKSON COUNTY, OREGON

FOR

BRUCE IRWIN

BASIS OF BEARING : SURVEY NO. 8386

- FOUND : ● JACKSON CO. BRASS CAP
- : ○ G.I.P. w/ 2-1/2" BRASS CAP
- : ● 5/8" I. PIN w/ YELLOW CAP
MARKED L.S. 1679

SET : ⊕ 5/8" X 30" I. PIN w/ YELLOW CAP
MARKED L.S. 1679

SCALE : 1" = 500'

DATE : MAY 14, 1981

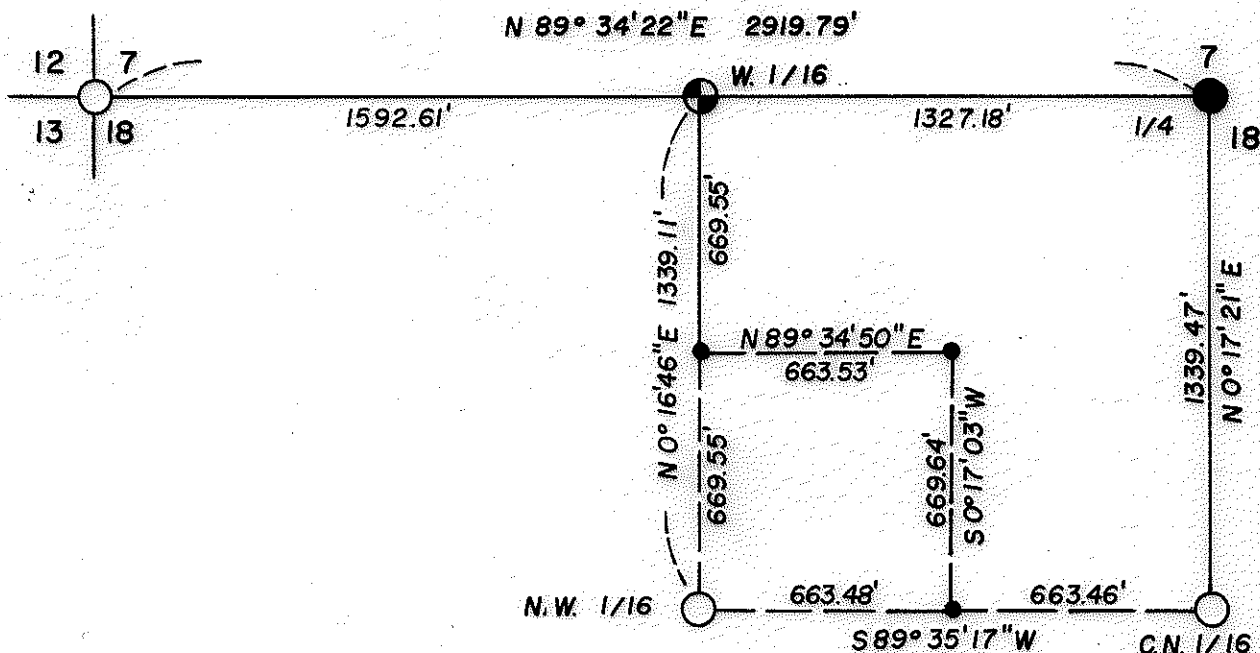

REGISTERED
PROFESSIONAL
LAND SURVEYOR

Kurt C. Weaver

OREGON
JULY 14, 1978
KURT C. WEAVER
1679

JACKSON COUNTY
RECEIVED
MAY 26 1981
SURVEYOR

8849

Survey No. 8849

SURVEY NARRATIVE TO COMPLY WITH O.R.S. 209.250

Surveyed For: Mr. Bruce Irwin
10252 Sterling Creek Road
Jacksonville, OR 97530

Location: Located in the Northwest quarter of Section 18, Township
39 South, Range 2 West of the Willamette Meridian, Jackson
County, Oregon.

Purpose: To monument the Northwest corner of the Northeast quarter
of the Northwest quarter of said Section 18. Also to
physically define the West line of the North half of the
said quarter-quarter.

Procedure: Utilizing control from Survey No. 8386 I set the W. six-
teenth corner for said Section 18 and Section 7.

Bearing was based on filed Survey No. 8386.

Surveyed By: T. Flatebo and Associates, Inc.
P.O. Box 900
Jacksonville, OR 97530

Date: May 14, 1981

